

CONVENTIONAL SYMBOLS AND ABBREVIATIONS

COUNTY LINE	---
TOWNSHIP AND RANGE LINES	---
SECTION LINE	---
QUARTER LINE	---
SIXTEENTH LINE	---
EXISTING R/W LINE	---
NEW R/W LINE	---
PROPERTY LINE	---
SLOPE INTERCEPTS	---
CORPORATE LIMITS	---
SECTION CORNER	⊕
HAZARDOUS UTILITY SITE	⚠
MARSH AREA	⊖
WOODED OR SHRUB AREA	⊖

GAS	—G—
ELECTRIC	—E—
TELEPHONE	—T—
CABLE MARKER	□
RAILROADS	+++++
R/W POINT	●
BUILDING	TYPE
NO ACCESS (BY ACQUISITION)	
NO ACCESS (BY STATUTORY AUTHORITY)	====
NO ACCESS (BY PREVIOUS PROJECT)	####

NON-COMPENSABLE	COMPENSABLE
SERVICE PEDESTAL	□
POWER POLE	⊖
TELEPHONE POLE	⊖
SIGN	⊖

R/W PROJECT NUMBER 1430-10-22	SHEET TOTAL NUMBER SHEET 4.0	6
FEDERAL PROJECT NUMBER	PLAT OF RIGHT OF WAY REQUIRED FOR MONTELO - PRINCETON	
S.I.H. 23	MARQUETTE & GREEN LK. COUNTIES 1430-10-72	

END RELOCATION ORDER
STA. 16+935.534

573.254 m N. OF AND 279.534 m E. OF THE
W 1/4 COR. OF SEC. 25, T16N, R1E

EXCEPTION TO NET PROJECT LENGTH
STA. 5+125.000 TO STA. 7+026.153

EXCEPTION TO NET PROJECT LENGTH
STA. 7+055.000 TO STA. 16+864.616

EXCEPTION TO NET PROJECT LENGTH
STA. 1+142.160 TO STA. 5+075.000

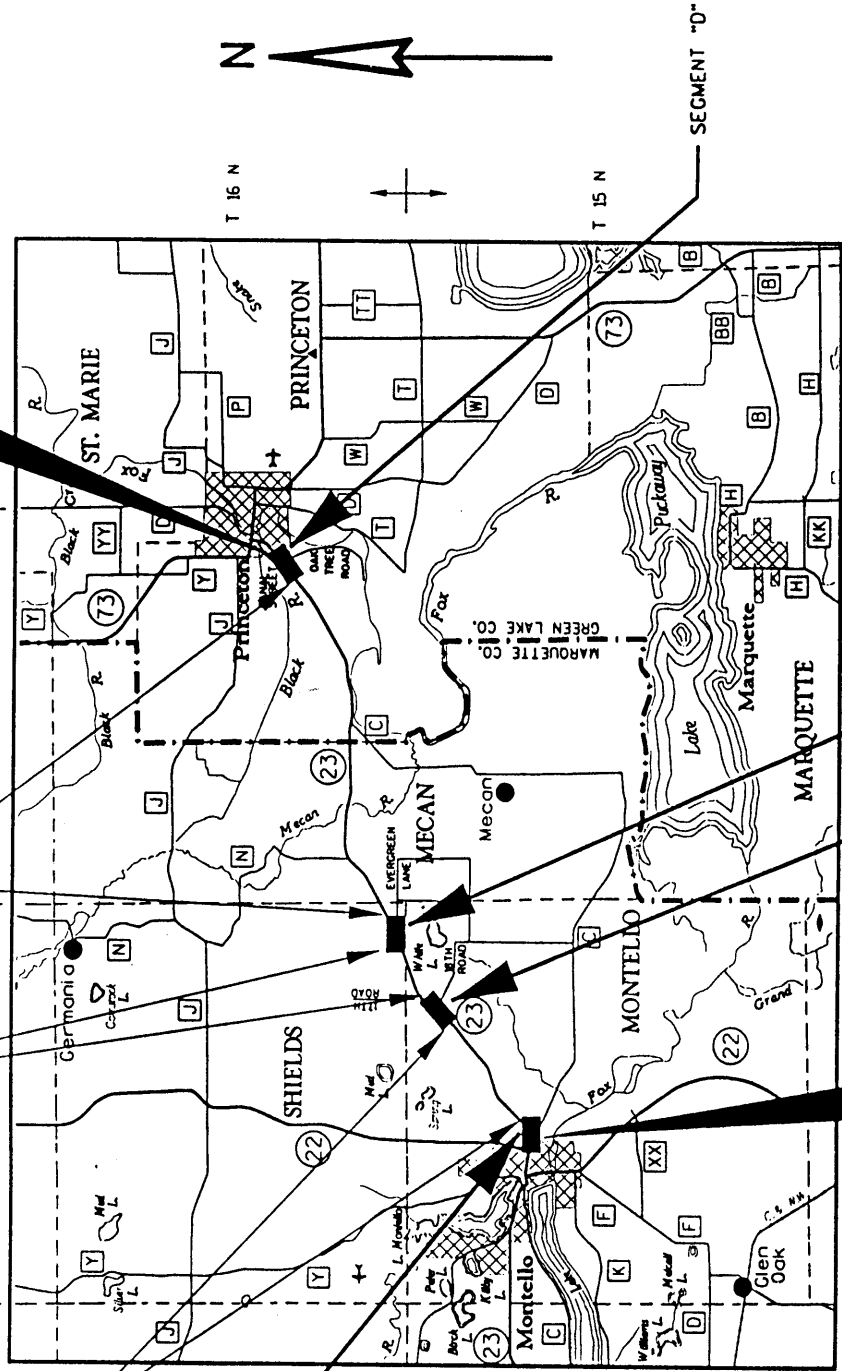

BEGIN RELOCATION ORDER
STA. 1+022.655

269.43 m N. OF AND 9.06 m W. OF THE
S 1/4 COR. OF SEC. 9, T15N, R10E

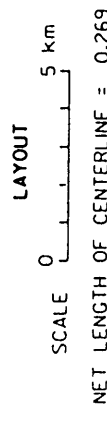

ACRES	Ac.
ACCESS POINT	A.P.
AHEAD	Ahd.
BACK	Bk.
CENTRAL ANGLE	Δ
CENTERLINE	—C—
CERTIFIED SURVEY MAP	C.S.M.
COMPANY	Co.
CORNER	Cor.
COUNTY TRUNK HIGHWAY	C.T.H.
CURVE	Cur.
DEGREE OF CURVE	D
EAST	E
FEET	ft
HECTARE	ha
HOUSE	H.
KILOMETER	Km
LEFT	LT.
LENGTH OF CURVE	L
LIMITED HIGHWAY EASEMENT	L.H.E.
LONG CHORD	LC
LONG CHORD BEARING	L.C.B.
METER	m
MILE	mi.
MONUMENT	mon.
NORTH	N
NORTHEAST	NE
NORTHWEST	NW
PERMANENT HIGHWAY EASEMENT	P.H.E.
PERMANENT LIMITED EASEMENT	P.L.E.
POINT OF INTERSECTION	P.I.
POINT OF TANGENCY	P.T.
POINT ON TANGENT	P.O.T.
PRIVATE ENTRANCE	P.E.
PROPERTY LINE	P.L.
PROJECT	Proj.
RADIUS/RANGE	R
REFERENCE LINE	ℓ
REMAINING	Rem.
RIGHT	RT.
RIGHT OF WAY	R/W
SECTION	Sec.
SHED	S.
SOUTH	S
SOUTHEAST	SE
SOUTHWEST	SW
SQUARE FEET	S.F.
SQUARE METER	m ²
STATE TRUNK HIGHWAY	S.T.H.
STATION	Sto.
TANGENT LENGTH OF CURVE	T
TEMPERARY LIMITED EASEMENT	T.L.E.
TOWN	T
UNITED STATES HIGHWAY	U.S.H.
WEST	W

NOTES

COORDINATES AND BEARINGS ON THIS PLAT ARE ORIENTED TO A LOCAL COORDINATE SYSTEM. ALL PLAT DISTANCES ARE GROUND LENGTH.
RIGHT OF WAY MONUMENTS ARE TYPE 2 AND ARE PLACED PRIOR TO OR AT THE TIME OF LAND TITLE TRANSFER.
RIGHT OF WAY BOUNDARIES ARE DEFINED WITH COURSES OF THE PERIMETER OF THE HIGHWAY LANDS REFERENCED TO THE U.S. PUBLIC LAND SURVEY OR OTHER SURVEYS OF PUBLIC RECORD.

ORIGINAL PLANS PREPARED BY:
MSA
MID-STATE ASSOCIATES, INC.
111 Warren Street Beaver Dam WI 53916

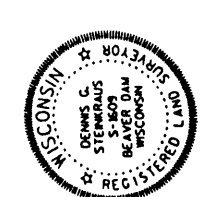

FEB. 1, 1996
(Date)
Dennis G. Stemmlis
(Signature)

STATE OF WISCONSIN
DEPARTMENT OF TRANSPORTATION
APPROVED FOR DISTRICT OFFICE:
DATE: 2/20/96 *C. P. ...*

REVISION DATE
Dec. 17, 1996 NC

PLAT SCALE: 1:1000

PLAT NAME: RWITL.PLT

REV. DATE: 11-16-95

ORIGINATOR: TRM

SCHEDULE OF LANDS & INTERESTS REQUIRED

AREAS SHOWN IN THE TOTAL ACRES COLUMN MAY BE APPROXIMATE AND ARE DERIVED FROM TAX ROLLS OR OTHER AVAILABLE SOURCES AND MAY NOT INCLUDE LANDS OF THE OWNER WHICH ARE NOT CONTIGUOUS TO THE AREA TO BE ACQUIRED.

PARCEL NUMBER	SHEET NUMBER	OWNER(S)	INTEREST REQUIRED	TOTAL AREA	R/W AREA REQUIRED		TOTAL	TOTAL AREA REM.	T.L.E. AREA	P.L.E. AREA
					NEW	OR EXISTING				
1	4.2	BERNICE M. WEGNER	T.L.E.	0.083 ha (0.206 AC)	----	----	----	0.083 ha (0.206 AC)	0.010 ha (0.025 AC)	----
2	4.2	KATHLEEN ALDRICH	T.L.E.	0.196 ha (0.484 AC)	----	----	----	0.196 ha (0.484 AC)	0.014 ha (0.034 AC)	----
3	4.2	BRYAN K. TROOST	FEE	1.335 ha (3.30 AC)	0.105 ha (0.26 AC)	----	0.105 ha (0.26 AC)	1.230 ha (3.04 AC)	----	----
4	4.2	DENNIS D. SCHWANKE	T.L.E.	0.619 ha (1.53 AC)	----	----	----	0.619 ha (1.53 AC)	0.044 ha (0.109 AC)	----
6	4.2	BRYAN K. & KATHLEEN A. TROOST	T.L.E.	0.809 ha (2.00 AC)	----	----	----	0.809 ha (2.00 AC)	0.022 ha (0.054 AC)	0.004 ha (0.010 AC)
7	4.3	ROBERT E. WELKE	FEE	35.610 ha (88.00 AC)	0.021 ha (0.05 AC)	----	0.021 ha (0.05 AC)	35.589 ha (87.95 AC)	----	----
8	4.4	ROBERT KAENEL	FEE	22.460 ha (55.49 AC)	0.019 ha (0.05 AC)	----	0.019 ha (0.05 AC)	22.441 ha (55.44 AC)	----	----
9	4.5	ELAINE ANDERSON	ACCESS RIGHTS	----	----	----	----	----	----	----
10	4.2	GTE NORTH	RELEASE OF RIGHTS (1430-10-42)	----	----	----	----	----	----	----

NOTE: ha = HECTARES
AC = ACRES
m² = SQUARE METERS
SF = SQUARE FEET

FILE NAME: ..PLAT*THRD.DGN
 FILE NAME DOT filename = D4-RW/14301022/18THRD.DGN

REV. DATE: 5-7-98

PLOT NAME: 18THRD.PL

PLOT SCALE: 1:250

BEARINGS REFERENCED TO THE NORTH LINE OF THE
 NORTHEAST QUARTER OF SECTION 2, T. 15 N., R. 10 E.,
 ASSUMED TO BEAR N88°41'52"E.



STA. 5+097.217 =
 STA. 10+000

DIANE M. CARNEY

SE 1/4 - NW 1/4

TOWN OF
 MONTELLO

SE 1/4 - NW 1/4

SEGMENT "B"

EASEMENT TO WISCONSIN TELEPHONE COMPANY FOR
 INSTALLATION AND MAINTENANCE OF TELEPHONE LINE
 BEING 15.54 m (51') SOUTHEASTERLY OF THE CENTERLINE
 OF STH "23" AS RECORDED IN VOLUME 64 OF DEEDS, PAGE 16,
 DOCUMENT #67920 ON AUGUST 22, 1936

FROM	TO	BEARING	DIST.
24	25	S38°48'22"W	15.670 m (51.41')
25	17	S58°20'20"E	13.030 m (42.75')
17	18	S31°39'54"W	20.117 m (66.00')
18	26	N58°20'20"W	15.548 m (51.01')
26	22	S38°48'22"W	14.057 m (46.12')
22	18	N82°46'43"E	22.219 m (72.90')
18	17	N31°39'54"E	20.117 m (66.00')
17	24	N3°48'54"W	19.092 m (62.64')

SOUTH 634.565 m (2081.90')

46.326 m (151.99')

STA. 5+125.000
 15.589 m (51.14'), RT.

ROBERT E. WELKE
 101,290 m²
 0.0101 ha.

STA. 10+030.000
 10.06 m (33.00'), LT.

STA. 5+075.000
 15.602 m (51.19'), RT.

ROBERT E. WELKE
 108,428 m²
 0.0108 ha.

STA. 10+030.000
 10.06 m (33.00'), RT.

20.12 m
 (66.00')

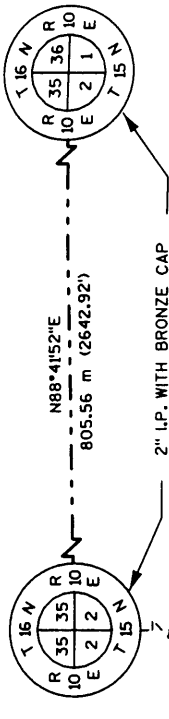
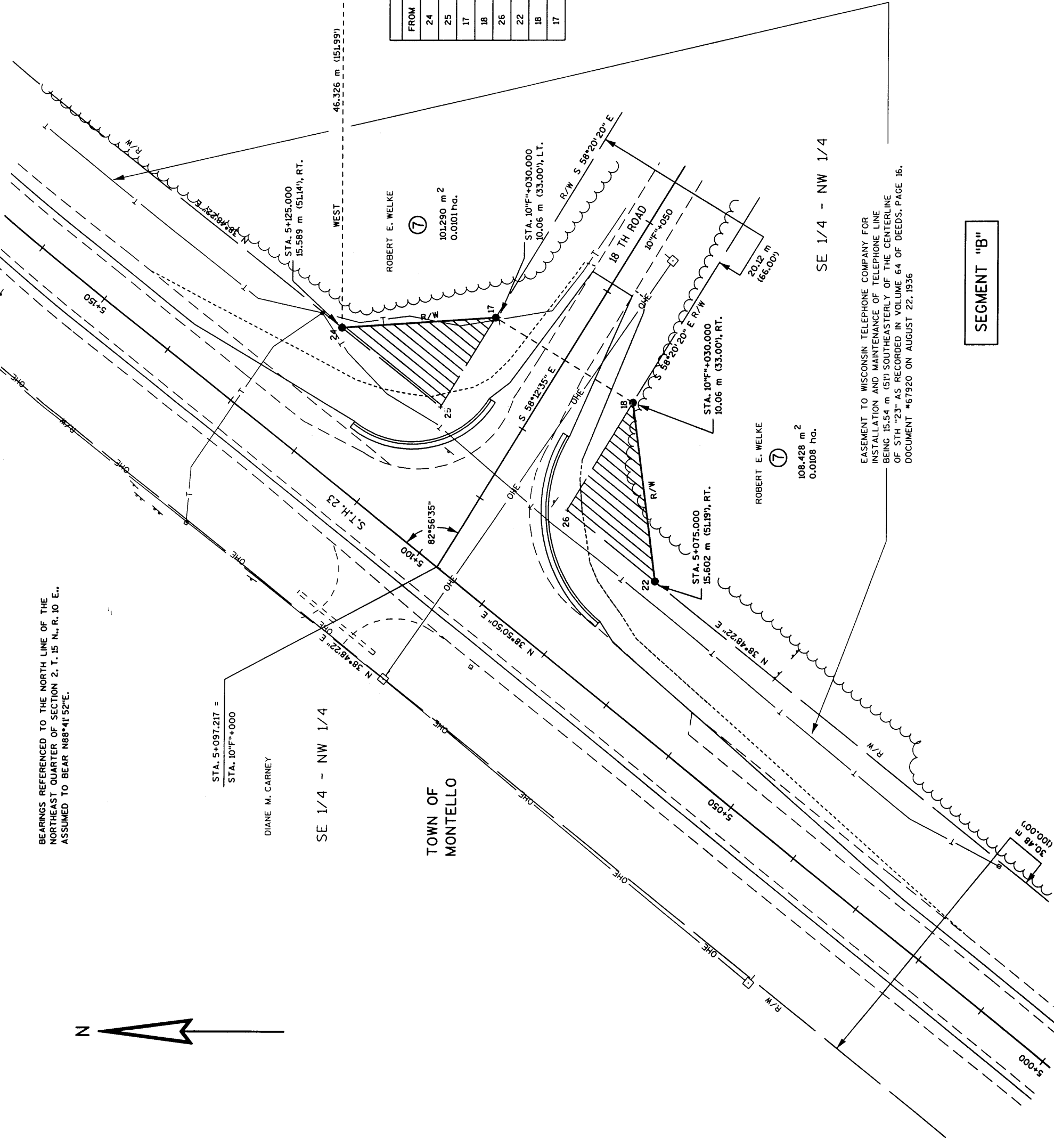

SEGMENT "C"

SW 1/4 - SE 1/4

ROBERT W. & MURIEL P. KAENEL
CSM #154
VOL. 1 OF CSMS, PAGE 198-200

TOWN OF SHIELDS

FROM	TO	BEARING	DIST.
40	39	N87°15'56"E	30.959 m (101.57')
39	32	N22°44'12"W	13.470 m (44.19')
32	33	S61°08'27"W	7.480 m (24.54')
33	40	S61°46'18"W	21.754 m (71.37')

PI = 6+976.320
I = 8°45'
T = 66.81 m
L = 133.35 m
R = 873.19 m

EASEMENT TO ADAMS-MARQUETTE
ELECTRIC COOPERATIVE, VOL. 190, PAGE 724

ROBERT W. & MURIEL P. KAENEL
CSM #154
VOL. 1 OF CSMS, PAGE 198-200

STA. 7+055,000
15,256 m (50.05)', RT.

STA. 10+050,000
9,989 m (32.77)', LT.

PI = 10+046.215
I = 50°40'32"
T = 21,308 m
L = 39,800 m
R = 45,000 m

JOHN C. HEINRITZ
LOT 30
CSM #89

FRED POTTER
LOT 4
CSM #82A

SW 1/4 - SE 1/4

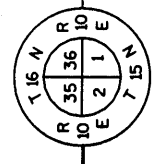

BEARINGS REFERENCED TO THE SOUTH LINE OF THE
SOUTHEAST QUARTER OF SECTION 35, T.16 N., R.10 E.,
ASSUMED TO BEAR N88°41'52"E.

DATE FEBRUARY 20, 1996
GRID FACTOR

REVISION DATE
Dec. 17, 1996 NC

FEDERAL PROJECT NO:
COUNTY: MARQUETTE

HWY: STH 23

SCALE, METERS
0 5 10 20

STATE R/W PROJECT NO: 1430-10-22

SHEET NO: 4.4

M

