

DOT R/W PLAT OF SURVEY NO: 6064-02-02 - 4.01
 S.T.H. 73, COLUMBUS - PRINCETON, (COLUMBIA COUNTY LINE - SOUTH JCT. STH 44), GREEN LAKE COUNTY, WI

THAT PART OF THE SE-SW, NE-SW, SE-NW, NE-NW, SW-SE, NW-SE,
 SW-NE AND GOV'T LOT 1 OF SECTION 36, TOWNSHIP 14 NORTH, RANGE 12 EAST,
 GREEN LAKE COUNTY, WISCONSIN.

The State of Wisconsin Department of Transportation has deemed it necessary to monument right of way interests previously acquired under Sections 80.01 and 84.09 of the Wisconsin State Statutes and do hereby certify the Department of Transportation has surveyed the highway right of way; that this plat is an accurate survey and a true representation thereof and correctly shows exterior boundary lines and correct measurement thereof and have complied with Section 236(1)(a-d)(2) of the Wisconsin State Statutes.

CONVENTIONAL SYMBOLS AND ABBREVIATIONS

STATE, COUNTY, or TOWN LINE	-----	ACRES	AC.
SECTION LINE	-----	CENTERLINE	C/L
QUARTER LINE	-----	CERTIFIED SURVEY MAP	CSM
SIXTEENTH LINE	-----	DOCUMENT	DOC.
PROPOSED R/W LINE	-----	MONUMENT	MON.
PROPERTY LINE	-----	PAGE	P.
EASEMENT LINE	-----	PROPERTY LINE	P.L.
CORPORATE LIMITS	-----	PERMANENT LIMITED EASEMENT	PLE
EXISTING CENTERLINE	-----	RECORDED AS	(100')
LOT & TIE LINES	-----	REFERENCE LINE	R/L
		REMAINING	REM.
PARCEL NUMBER	(102)	RIGHT-OF-WAY	R/W
EXISTING MONUMENT	○	SECTION	SEC.
R/W MONUMENT SET (3/4"x24" REBAR L50'± FT.)	●	SECTION LINE	S/L
FOUND METAL R/W CHANNEL	△	STATION	STA.
R/W BOUNDARY POINT NUMBER	***	TEMPORARY LIMITED EASEMENT	TLE
EXISTING MONUMENT NUMBER	(PROP***)	TIE POINT	T(*)
		VOLUME	V.

CURVE DATA

LONG CHORD
 LONG CHORD BEARING
 RADIUS
 DEGREE OF CURVE
 CENTRAL ANGLE OR DELTA
 LENGTH OF CURVE
 TANGENT

LCH
 LCB
 R
 Δ
 L
 T

SECTION CORNER



THIS TRANSPORTATION PROJECT PLAT MONUMENTS WISDOT'S RIGHT OF WAY FOR PARCELS PURCHASED UNDER WISDOT DIVISION JOB NUMBER 4701/ U.S. PUBLIC WORKS PROJECT NO. NRH 352'D AND ARE SHOWN FOR HISTORICAL PURPOSES ONLY.

PARCEL NUMBER	OWNER	DOCUMENT NO.	DATE RECORDED
3	JOHN & ANNIE CALDER	126405	07/23/1934
3A	PETER & ETNA WESTRA	126456	08/03/1934
4	BEN & FRANCES SCHULZ	126835	10/10/1934
5	ALEX & MILDRED OUADE	126431	07/27/1934
6	JOHN & ANNIE CALDER	126404	07/23/1934
7	CHAS. MARTIN	126406	07/23/1934
8A	JOHN & ANNIE CALDER	126405	07/23/1934

POINT NUMBER	DESCRIPTION	(Y)	(X)
PROP104	3/4 IN REBAR	199056.051	554495.033
PROP105	1 IN IRON PIPE	201703.367	554619.136
PROP140	3/4 IN REBAR	197732.638	554483.254

POINT #	STATION	DIST.	COORDINATES	
STH 73				
ERW9	50+91.08	50.00'R	Y 196499.833	X 554572.034
ERW8	50+91.08	50.00'L	Y 195500.681	X 554472.037
ERW89	70+00.00	50.00'R	Y 198408.683	X 554588.222
ERW90	70+00.00	50.00'L	Y 198409.531	X 554488.225
ERW10	89+72.24	50.00'L	Y 200381.705	X 554504.951
ERW3	89+73.24	50.00'R	Y 200381.856	X 554604.956
ERW11	90+38.09	50.00'L	Y 200447.706	X 554505.572
ERW7	90+85.95	50.00'R	Y 200494.405	X 554606.121

COURSE	BEARING	DISTANCE
SEC100 - ERW8	N 28°11'11" W	103.81'
ERW9 - SEC100	S 29°20'31" W	104.00'
ERW94 - ERW4	N 40°03'35" W	1.27'
ERW4 - ERW3	S 89°54'47" W	9.56'
ERW3 - ERW10	S 89°54'47" W	100.00'
ERW10 - ERW11	N 00°32'20" E	66.00'
ERW11 - ERW7	N 65°05'16" E	110.87'
ERW7 - ERW93	S 40°03'35" E	92.81'

POINT #	STATION	DIST.	COORDINATES	
OLD HWY 73				
ERW91	17+06.69	33.00'L	Y 200267.876	X 554744.435
ERW92	17+06.69	33.00'R	Y 200323.564	X 554779.859
ERW93	18+68.88	33.00'R	Y 200423.374	X 554665.850
ERW94	18+68.88	33.00'L	Y 200380.897	X 554615.336
ERW4	18+70.15	33.00'L	Y 200381.871	X 554614.517
ERW3	18+76.29	40.33'L	Y 200381.856	X 554604.956
ERW7	19+61.68	33.00'R	Y 200494.405	X 554606.121

NOTES:

- DISTANCES SHOWN TO BUILDINGS ARE APPROXIMATE.
- COORDINATES AND BEARINGS ON THE PLAT ARE REFERENCED TO THE WISCONSIN COUNTY COORDINATE SYSTEM, GREEN LAKE COUNTY ZONE, NAD 1983 (1999) ADJUSTMENT, ALL DISTANCES ARE GROUND LENGTH.
- RIGHT-OF-WAY MONUMENTS ARE 3/4" X 24" REBARS AND WILL BE PLACED PRIOR TO THE COMPLETION OF THE PROJECT.
- RIGHT-OF-WAY BOUNDARIES ARE DEFINED WITH COURSES OF THE PERIMETER OF THE HIGHWAY LANDS REFERENCED TO THE U.S. PUBLIC LAND SURVEY OR OTHER SURVEYS OF RECORD.
- PROPERTY LINES SHOWN ON THIS PLAT ARE DRAWN FROM MAPS AND DOCUMENTS OF PUBLIC RECORD AND/OR EXISTING OCCUPATIONAL LINES, EXCLUDING RIGHT-OF-WAY BOUNDARIES, THIS PLAT MAY NOT BE A TRUE REPRESENTATION OF EXISTING PROPERTY LINES AND SHOULD NOT BE USED AS A SUBSTITUTE FOR AN ACCURATE FIELD SURVEY.

CURVE ERW91-94
 L = 172.25'
 LC = 171.58'
 LCB = N 48°47'57" W
 R = 564.64'

CURVE ERW92-93
 L = 152.12'
 LC = 151.53'
 LCB = N 48°47'57" W
 R = 498.64'



PROJECT NUMBER 6064-02-02 - 4.01
 SHEET 1 OF 5

DOT R/W PLAT OF SURVEY NO: 6064-02-02 - 4.02

S.T.H. 73, COLUMBUS - PRINCETON, (COLUMBIA COUNTY LINE - SOUTH JCT. STH 44), GREEN LAKE COUNTY, WI
 THAT PART OF THE SE-SW, NE-SW, SE-NW, NE-NW, NW-NE, GOV'T LOT 1, 2 AND 3
 OF SECTION 25, TOWNSHIP 14 NORTH, RANGE 12 EAST, GREEN LAKE COUNTY, WISCONSIN.

The State of Wisconsin Department of Transportation has deemed it necessary to monument right of way interests previously acquired under Sections 80.01 and 84.09 of the Wisconsin State Statutes and do hereby certify the Department of Transportation has surveyed the highway right of way; that this plat is an accurate survey and a true representation thereof and correctly shows exterior boundary lines and correct measurement thereof and have complied with Section 236(1)(a-d)(2) of the Wisconsin State Statutes.

CONVENTIONAL SYMBOLS AND ABBREVIATIONS

STATE, COUNTY, or TOWN LINE	ACRES	AC.
SECTION LINE	CENTERLINE	C./L
QUARTER LINE	CERTIFIED SURVEY MAP	CSM
SIXTEENTH LINE	DOCUMENT	DOC.
PROPOSED R/W LINE	MONUMENT	MON.
PROPERTY LINE	PAGE	P.
EASEMENT LINE	PROPERTY LINE	P.L.
CORPORATE LIMITS	PERMANENT LIMITED EASEMENT	PLE
EXISTING CENTERLINE	RECORDED AS	(100')
LOT & TIE LINES	REFERENCE LINE	R/L
	REMAINING	REM.
	RIGHT-OF-WAY	R/W
	SECTION	SEC.
	SECTION LINE	S./L
	STATION	STA.
	TEMPORARY LIMITED EASEMENT	TLE
	TIE POINT	T(*)
	VOLUME	V.
PARCEL NUMBER	(102)	
EXISTING MONUMENT		
R/W MONUMENT SET (3/4"x24" REBAR L50"/FT.)		
FOUND METAL R/W CHANNEL		
R/W BOUNDARY POINT NUMBER	(***)	
EXISTING MONUMENT NUMBER	(PROP***)	

CURVE DATA
 LONG CHORD
 LONG CHORD BEARING
 RADIUS
 DEGREE OF CURVE
 CENTRAL ANGLE OR DELTA
 LENGTH OF CURVE
 TANGENT

SECTION CORNER



POINT TABLE - STATION AND OUT

POINT	STATION	DIST.	COORDINATES	
STH 73				
ERW88	106+00.00	50.00'R	Y 202008.349	X 554623.661
ERW87	106+00.00	50.00'L	Y 202009.508	X 554523.668
ERW86	117+00.00	50.00'L	Y 203109.434	X 554536.411
ERW14	128+90.82	50.00'R	Y 204299.021	X 554650.200
ERW13	129+30.08	50.00'L	Y 204339.434	X 554550.661
ERW12	129+96.09	50.00'L	Y 204405.435	X 554551.426
ERW85	140+00.00	50.00'R	Y 205408.121	X 554663.049
ERW84	140+00.00	50.00'L	Y 205409.280	X 554663.056
ERW21	151+51.40	50.00'R	Y 206559.446	X 554676.388
ERW20	151+51.40	50.00'L	Y 206560.605	X 554576.395
ERW16	153+73.35	50.00'R	Y 206788.415	X 554661.283
ERW18	155+84.33	101.77'R	Y 207016.277	X 554663.929
ERW15	156+35.29	50.00'R	Y 207051.692	X 554598.319
ERW19	156+42.49	122.54'R	Y 207082.327	X 554664.513
ERW83	156+64.12	50.00'L	Y 207045.914	X 554494.412

THIS TRANSPORTATION PROJECT PLAT MONUMENTS WISDOT'S RIGHT OF WAY FOR PARCELS PURCHASED UNDER WISDOT DIVISION JOB NUMBER 4701/ U.S. PUBLIC WORKS PROJECT NO. NRH 352'D AND ARE SHOWN FOR HISTORICAL PURPOSES ONLY.

PARCEL NUMBER	OWNER	DOCUMENT NO.	DATE RECORDED
(8)	John & Annie Calder	126404	07/23/1934
(9)	Ben & Frances Schulz	126835	10/10/1934
10	Henry & Sophia Quade	126407	07/23/1934
11	Wm & Emma Quade	126408	07/23/1934
12	Henry & Sophia Quade	126835	07/23/1934
13	Jennie Walker & Alice Walker	126410	07/23/1934

EXISTING MONUMENTS

POINT NUMBER	DESCRIPTION	(Y)	(X)
PROP105	1IN IRON PIPE	201703.367	554619.136
PROP141	1IN IRON PIPE	203041.203	554634.728
PROP142	1IN IRON PIPE	203110.233	554635.476
PROP260	1IN IRON PIPE	206156.847	554670.797
PROP264	1IN IRON PIPE	207016.277	554661.804
PROP265	CUT X IN STONE	206793.370	554660.859
PROP266	1IN IRON PIPE	206563.172	554675.559
PROP267	1IN IRON PIPE	204374.100	554650.121
PROP268	1IN IRON PIPE	204819.540	554655.180
PROP269	1IN IRON PIPE	204806.927	554830.711

CURVE ERLC200
 PI 156+96.04
 Y 207104.629
 LCB N 20°09'02" W
 R 1018.19'
 LC 1018.19'
 LCB N 20°09'02" W
 R 1432.70'
 DEG 3°59'57"
 DELTA -41°37'43"
 L 1040.94'

CURVE ERW20-23
 L = 1004.61'
 LC = 982.66'
 LCB = N 20°09'02" W
 R = 1382.70'

CURVE ERW20-83
 L = 494.82'
 LC = 492.19'
 LCB = N 9°35'18" W
 R = 1382.70'

CURVE ERW21-16
 L = 229.70'
 LC = 229.47'
 LCB = N 3°46'27" W
 R = 1482.70'

R/W COURSE TABLE

COURSE	BEARING	DISTANCE
ERW83-ERW15	N 86°49'02" E	104.07'
ERW15-ERW19	N 65°09'55" E	72.94'
ERW19-ERW18	S 00°30'26" W	66.05'

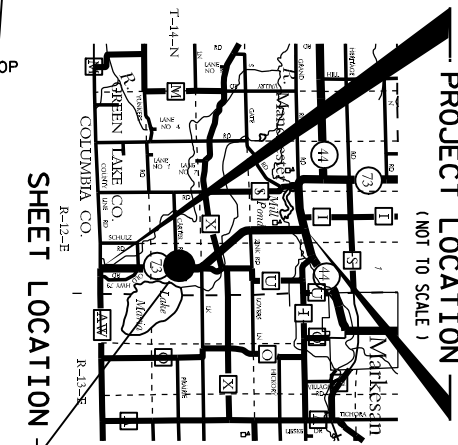

NOTES:
 DISTANCES SHOWN TO BUILDINGS ARE APPROXIMATE.
 COORDINATES AND BEARINGS ON THE PLAT ARE REFERENCED TO THE WISCONSIN COUNTY COORDINATE SYSTEM, GREEN LAKE COUNTY ZONE, NAD 1983 (1991) ADJUSTMENT, ALL DISTANCES ARE GROUND LENGTH.
 RIGHT-OF-WAY MONUMENTS ARE 3/4" X 24" REBARS AND WILL BE PLACED PRIOR TO THE COMPLETION OF THE PROJECT.
 RIGHT-OF-WAY BOUNDARIES ARE DEFINED WITH COURSES OF THE PERIMETER OF THE HIGHWAY LANDS REFERENCED TO THE U.S. PUBLIC LAND SURVEY OR OTHER SURVEYS OF RECORD.
 PROPERTY LINES SHOWN ON THIS PLAT ARE DRAWN FROM MAPS AND DOCUMENTS OF PUBLIC RECORD AND/OR EXISTING OCCUPANCY LINES. EXCLUDING RIGHT-OF-WAY BOUNDARIES, THIS PLAT MAY NOT BE A TRUE REPRESENTATION OF EXISTING PROPERTY LINES AND SHOULD NOT BE USED AS A SUBSTITUTE FOR AN ACCURATE FIELD SURVEY.

DOT R/W PLAT OF SURVEY NO: 6064-02-02 - 4.03
 S.T.H. 73, COLUMBUS - PRINCETON, (COLUMBIA COUNTY LINE - SOUTH JCT. STH 44), GREEN LAKE COUNTY, WI

THAT PART OF THE SE-SW, NE-SW, NW-SW, SW-NW OF SECTION 24:
 AND PART OF THE SE-NE AND NE-NE OF SECTION 23 ALL IN TOWNSHIP
 14 NORTH, RANGE 12 EAST, GREEN LAKE COUNTY, WISCONSIN.

The State of Wisconsin Department of Transportation has deemed it necessary to monument right of way interests previously acquired under Sections 80.01 and 84.09 of the Wisconsin State Statutes and do hereby certify the Department of Transportation has surveyed the highway right of way; that this plat is an accurate survey and a true representation thereof and correctly shows exterior boundary lines and correct measurement thereof and have complied with Section 236(1)(a-d)(2) of the Wisconsin State Statutes.

CONVENTIONAL SYMBOLS AND ABBREVIATIONS

STATE, COUNTY, or TOWN LINE	ACRES	AC.
SECTION LINE	CENTERLINE	C/L
QUARTER LINE	CERTIFIED SURVEY MAP	CSM
SIXTEENTH LINE	DOCUMENT	DOC.
PROPOSED R/W LINE	MONUMENT	MON.
PROPERTY LINE	PAGE	P.
EASEMENT LINE	PROPERTY LINE	P.L.
CORPORATE LIMITS	PERMANENT LIMITED EASEMENT	PLE
EXISTING CENTERLINE	RECORDED AS (100')	R/L
LOT & TIE LINES	REFERENCE LINE	R/L
	REMAINING	REM.
	RIGHT-OF-WAY	R/W
PARCEL NUMBER (102)	SECTION	SEC.
EXISTING MONUMENT	SECTION LINE	S/L
R/W MONUMENT SET (3/4"x24" REBAR L50' FT.)	STATION	STA.
FOUND METAL R/W CHANNEL	TEMPORARY LIMITED EASEMENT	TLE
R/W BOUNDARY POINT NUMBER (***)	TIE POINT	T(*)
EXISTING MONUMENT NUMBER (PROP***)	VOLUME	V.

CURVE DATA

LONG CHORD
 LONG CHORD BEARING
 RADIUS
 DEGREE OF CURVE
 CENTRAL ANGLE OR DELTA
 LENGTH OF CURVE
 TANGENT

LCH
 LCB
 R
 D
 A
 L
 T

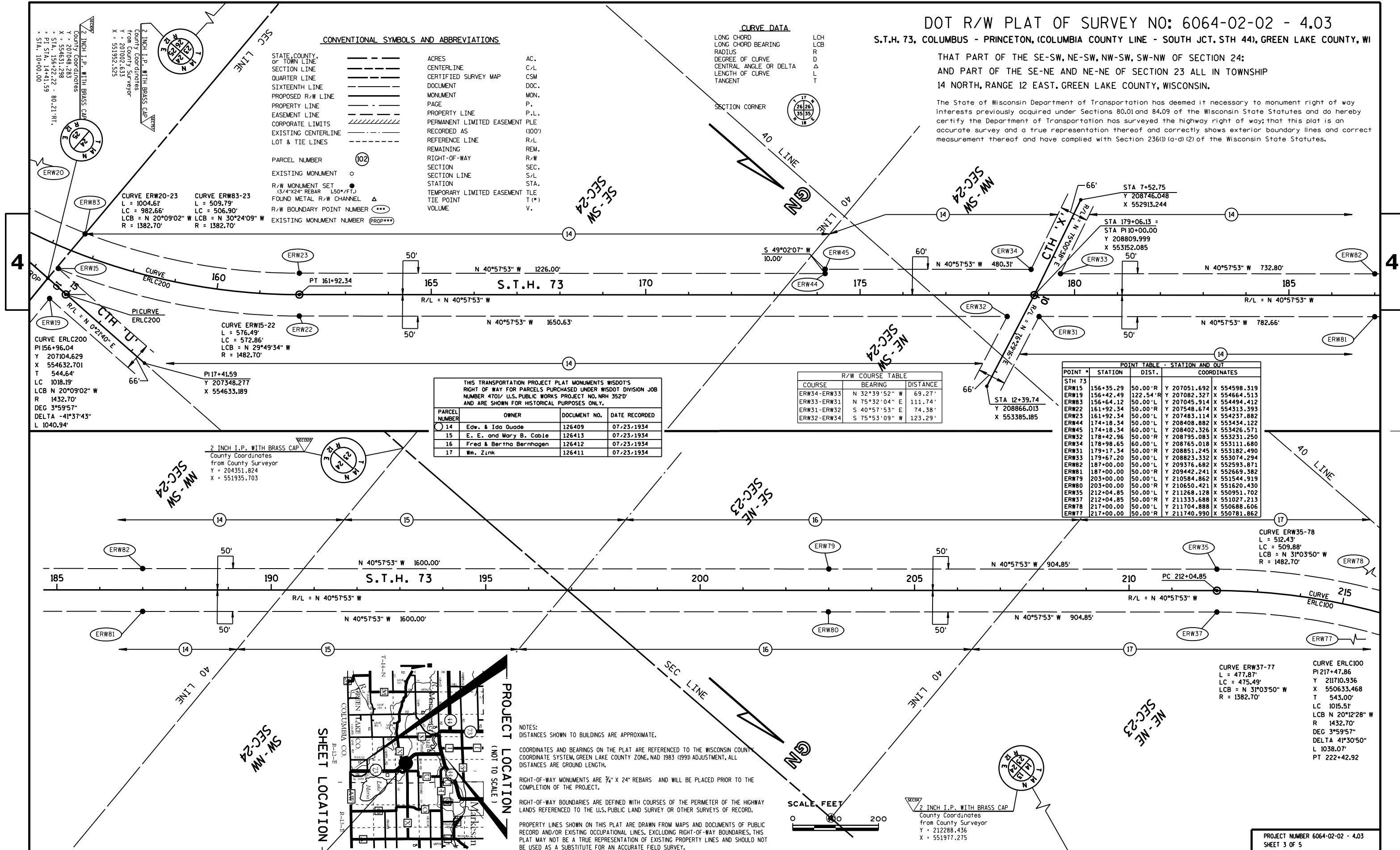

THIS TRANSPORTATION PROJECT PLAT MONUMENTS WISDOT'S RIGHT OF WAY FOR PARCELS PURCHASED UNDER WISDOT DIVISION JOB NUMBER 4701/ U.S. PUBLIC WORKS PROJECT NO. NRH 352D' AND ARE SHOWN FOR HISTORICAL PURPOSES ONLY.

PARCEL NUMBER	OWNER	DOCUMENT NO.	DATE RECORDED
14	Edw. & Ida Ouade	126409	07/23/1934
15	E. E. and Mary B. Coble	126413	07/23/1934
16	Fred & Bertha Bernhagen	126412	07/23/1934
17	Wm. Zink	126411	07/23/1934

R/W COURSE TABLE

COURSE	BEARING	DISTANCE
ERW34-ERW33	N 32°39'52" W	69.27'
ERW33-ERW31	N 75°32'04" E	111.74'
ERW31-ERW32	S 40°57'53" E	74.38'
ERW32-ERW34	S 75°53'09" W	123.29'

POINT TABLE - STATION AND OUT COORDINATES

POINT #	STATION	DIST.	COORDINATES
STH 73			
ERW15	156+35.29	50.00'R	Y 207051.692 X 554598.319
ERW19	156+42.49	122.54'R	Y 207082.327 X 554664.513
ERW83	156+64.12	50.00'L	Y 207045.914 X 554494.412
ERW22	161+92.34	50.00'L	Y 207548.674 X 554313.393
ERW23	161+92.34	50.00'L	Y 207483.114 X 554237.882
ERW44	174+18.34	50.00'L	Y 208408.882 X 553434.122
ERW45	174+18.34	60.00'L	Y 208402.326 X 553426.571
ERW32	178+42.96	50.00'R	Y 208795.083 X 553231.250
ERW34	178+98.65	60.00'L	Y 208765.018 X 553111.680
ERW31	179+17.34	50.00'R	Y 208851.245 X 553182.490
ERW33	179+67.20	50.00'L	Y 208823.332 X 553074.294
ERW82	187+00.00	50.00'L	Y 209376.682 X 552593.871
ERW81	187+00.00	50.00'R	Y 209442.241 X 552669.382
ERW79	203+00.00	50.00'L	Y 210584.862 X 551544.919
ERW80	203+00.00	50.00'R	Y 210650.421 X 551620.430
ERW35	212+04.85	50.00'L	Y 211268.128 X 550951.702
ERW37	212+04.85	50.00'R	Y 211333.688 X 551027.213
ERW78	217+00.00	50.00'L	Y 211704.888 X 550688.606
ERW77	217+00.00	50.00'R	Y 211740.990 X 550781.862

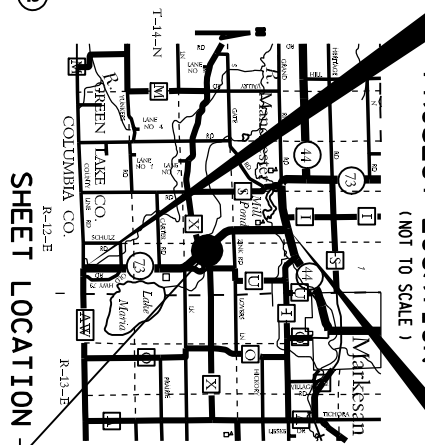

NOTES:
 DISTANCES SHOWN TO BUILDINGS ARE APPROXIMATE.
 COORDINATES AND BEARINGS ON THE PLAT ARE REFERENCED TO THE WISCONSIN COUNTY COORDINATE SYSTEM, GREEN LAKE COUNTY ZONE, NAD 1983 (1991) ADJUSTMENT, ALL DISTANCES ARE GROUND LENGTH.
 RIGHT-OF-WAY MONUMENTS ARE 3/4" X 24" REBARS AND WILL BE PLACED PRIOR TO THE COMPLETION OF THE PROJECT.
 RIGHT-OF-WAY BOUNDARIES ARE DEFINED WITH COURSES OF THE PERIMETER OF THE HIGHWAY LANDS REFERENCED TO THE U.S. PUBLIC LAND SURVEY OR OTHER SURVEYS OF RECORD.
 PROPERTY LINES SHOWN ON THIS PLAT ARE DRAWN FROM MAPS AND DOCUMENTS OF PUBLIC RECORD AND/OR EXISTING OCCUPATIONAL LINES. EXCLUDING RIGHT-OF-WAY BOUNDARIES, THIS PLAT MAY NOT BE A TRUE REPRESENTATION OF EXISTING PROPERTY LINES AND SHOULD NOT BE USED AS A SUBSTITUTE FOR AN ACCURATE FIELD SURVEY.

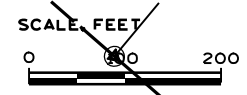

2 INCH I.P. WITH BRASS CAP
 County Coordinates
 from County Surveyor
 Y = 212288.436
 X = 551977.275

PROJECT NUMBER 6064-02-02 - 4.03
 SHEET 3 OF 5

DOT R/W PLAT OF SURVEY NO: 6064-02-02 - 4.04
S.T.H. 73, COLUMBUS - PRINCETON, (COLUMBIA COUNTY LINE - SOUTH JCT. STH 44), GREEN LAKE COUNTY, WI

THAT PART OF THE NW-NE AND NE-NE OF SECTION 23, PART OF THE SW-SE, SE-SE, NW-SE, NE-SE, SW-NE, SE-NE, NW-NE AND NE-NE OF SECTION 14, ALL IN TOWNSHIP 14 NORTH, RANGE 12 EAST, GREEN LAKE COUNTY, WISCONSIN.

The State of Wisconsin Department of Transportation has deemed it necessary to monument right of way interests previously acquired under Sections 80.01 and 84.09 of the Wisconsin State Statutes and do hereby certify the Department of Transportation has surveyed the highway right of way; that this plat is an accurate survey and a true representation thereof and correctly shows exterior boundary lines and correct measurement thereof and have complied with Section 236(1)(a-d)(2) of the Wisconsin State Statutes.

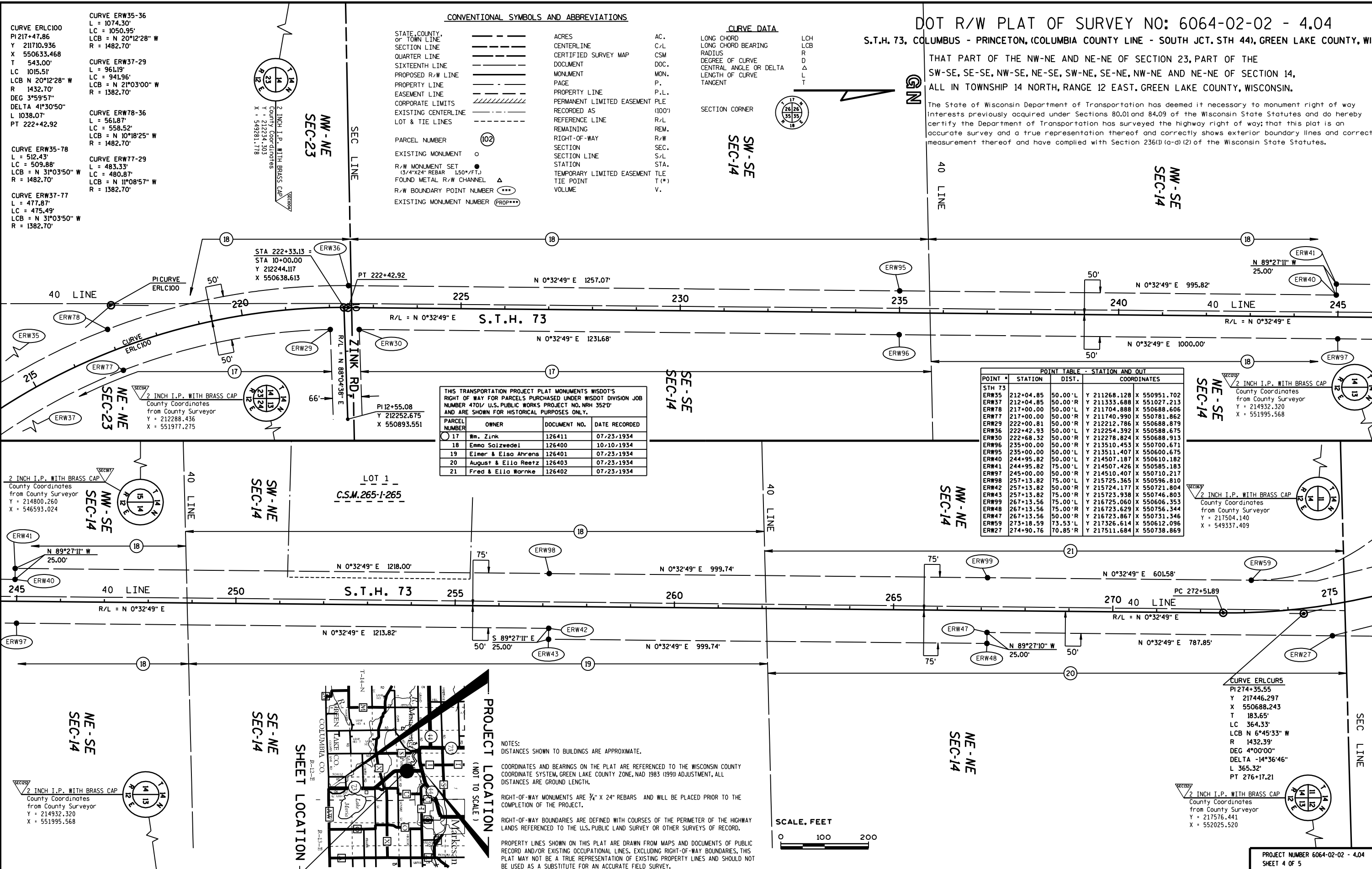

CONVENTIONAL SYMBOLS AND ABBREVIATIONS

- STATE, COUNTY, or TOWN LINE
- SECTION LINE
- QUARTER LINE
- SIXTEENTH LINE
- PROPOSED R/W LINE
- PROPERTY LINE
- EASEMENT LINE
- CORPORATE LIMITS
- EXISTING CENTERLINE
- LOT & TIE LINES
- ACRES
- CENTERLINE
- CERTIFIED SURVEY MAP
- DOCUMENT
- MONUMENT
- PAGE
- PROPERTY LINE
- PERMANENT LIMITED EASEMENT
- RECORDED AS (100')
- R/L
- REFERENCE LINE
- REMAINING
- RIGHT-OF-WAY
- SECTION
- SECTION LINE
- STATION
- TEMPORARY LIMITED EASEMENT
- TIE POINT
- VOLUME
- AC.
- C/L
- CSM
- DOC.
- MON.
- P.
- P.L.
- PLE
- R/L
- REM.
- R/W
- SEC.
- S/L
- STA.
- TLE
- T(*)
- V.

CURVE DATA

- LONG CHORD
- LONG CHORD BEARING
- RADIUS
- DEGREE OF CURVE
- CENTRAL ANGLE OR DELTA
- LENGTH OF CURVE
- TANGENT
- LCH
- LCB
- R
- D
- A
- L

THIS TRANSPORTATION PROJECT PLAT MONUMENTS WISDOT'S RIGHT OF WAY FOR PARCELS PURCHASED UNDER WISDOT'S JOB NUMBER 4701/ U.S. PUBLIC WORKS PROJECT NO. NRH 352D AND ARE SHOWN FOR HISTORICAL PURPOSES ONLY.

PARCEL NUMBER	OWNER	DOCUMENT NO.	DATE RECORDED
17	Wm. Zink	126411	07/23/1934
18	Emmo Salzwedel	126400	10/10/1934
19	Elmer & Elsa Ahrens	126401	07/23/1934
20	August & Elia Reetz	126403	07/23/1934
21	Fred & Elia Warnke	126402	07/23/1934

POINT TABLE - STATION AND OUT

POINT #	STATION	DIST.	COORDINATES
STH 73			
ERW35	212+04.85	50.00'L	Y 211268.128 X 550951.702
ERW37	212+04.85	50.00'R	Y 211333.688 X 551027.213
ERW78	217+00.00	50.00'L	Y 211704.888 X 550688.606
ERW77	217+00.00	50.00'R	Y 211740.990 X 550781.862
ERW29	222+00.81	50.00'L	Y 212212.786 X 550688.879
ERW36	222+42.93	50.00'L	Y 212254.392 X 550588.675
ERW30	222+68.32	50.00'R	Y 212278.824 X 550688.613
ERW96	235+00.00	50.00'R	Y 213510.453 X 550700.671
ERW95	235+00.00	50.00'L	Y 213511.407 X 550600.675
ERW40	244+95.82	50.00'L	Y 214507.187 X 550610.182
ERW41	244+95.82	75.00'L	Y 214507.426 X 550585.183
ERW97	245+00.00	50.00'R	Y 214510.407 X 550710.217
ERW98	257+13.82	75.00'L	Y 215725.365 X 550596.810
ERW42	257+13.82	50.00'R	Y 215724.177 X 550721.804
ERW43	257+13.82	75.00'R	Y 215723.938 X 550746.803
ERW99	267+13.56	75.00'L	Y 216725.060 X 550606.353
ERW48	267+13.56	75.00'R	Y 216723.629 X 550756.344
ERW47	267+13.56	50.00'R	Y 216723.867 X 550731.346
ERW59	273+18.59	73.53'L	Y 217326.614 X 550612.096
ERW27	274+90.76	70.85'R	Y 217511.684 X 550738.869

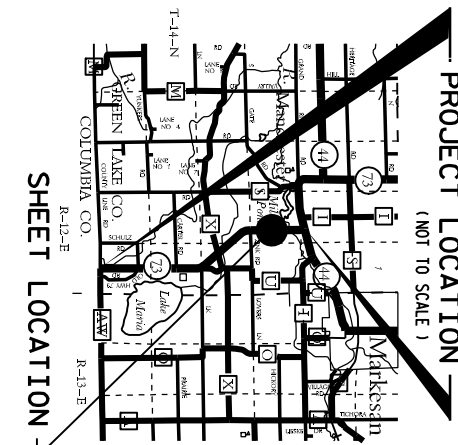

NOTES:
DISTANCES SHOWN TO BUILDINGS ARE APPROXIMATE.
COORDINATES AND BEARINGS ON THE PLAT ARE REFERENCED TO THE WISCONSIN COUNTY COORDINATE SYSTEM, GREEN LAKE COUNTY ZONE, NAD 1983 (1991) ADJUSTMENT, ALL DISTANCES ARE GROUND LENGTH.
RIGHT-OF-WAY MONUMENTS ARE 3/4" X 24" REBARS AND WILL BE PLACED PRIOR TO THE COMPLETION OF THE PROJECT.
RIGHT-OF-WAY BOUNDARIES ARE DEFINED WITH COURSES OF THE PERIMETER OF THE HIGHWAY LANDS REFERENCED TO THE U.S. PUBLIC LAND SURVEY OR OTHER SURVEYS OF RECORD.
PROPERTY LINES SHOWN ON THIS PLAT ARE DRAWN FROM MAPS AND DOCUMENTS OF PUBLIC RECORD AND/OR EXISTING OCCUPATIONAL LINES. EXCLUDING RIGHT-OF-WAY BOUNDARIES, THIS PLAT MAY NOT BE A TRUE REPRESENTATION OF EXISTING PROPERTY LINES AND SHOULD NOT BE USED AS A SUBSTITUTE FOR AN ACCURATE FIELD SURVEY.



CURVE ERLC100
PI 217+47.86
Y 211710.936
X 550633.468
T 543.00'
LC 1015.51'
LCB N 20°12'28" W
R 1432.70'
DEG 3°59'57"
DELTA 41°30'50"
L 1038.07'
PT 222+42.92

CURVE ERW35-78
L = 512.43'
LC = 509.88'
LCB = N 31°03'50" W
R = 1482.70'

CURVE ERW37-77
L = 477.87'
LC = 475.49'
LCB = N 31°03'50" W
R = 1382.70'

CURVE ERW37-29
L = 961.19'
LC = 941.96'
LCB = N 21°03'00" W
R = 1382.70'

CURVE ERW78-36
L = 561.87'
LC = 558.52'
LCB = N 10°18'25" W
R = 1482.70'

CURVE ERW77-29
L = 483.33'
LC = 480.87'
LCB = N 11°08'57" W
R = 1382.70'

2 INCH I.P. WITH BRASS CAP
County Coordinates
Y = 212234.303
X = 549281.778

2 INCH I.P. WITH BRASS CAP
County Coordinates
from County Surveyor
Y = 214800.260
X = 546593.024

2 INCH I.P. WITH BRASS CAP
County Coordinates
from County Surveyor
Y = 214932.320
X = 551995.568

2 INCH I.P. WITH BRASS CAP
County Coordinates
from County Surveyor
Y = 212288.436
X = 551977.275

2 INCH I.P. WITH BRASS CAP
County Coordinates
from County Surveyor
Y = 214932.320
X = 551995.568

2 INCH I.P. WITH BRASS CAP
County Coordinates
from County Surveyor
Y = 217504.140
X = 549337.409

2 INCH I.P. WITH BRASS CAP
County Coordinates
from County Surveyor
Y = 215225.520
X = 552025.520

CURVE ERLC95
PI 274+35.55
Y 217446.297
X 550688.243
T 183.65'
LC 364.33'
LCB N 6°45'33" W
R 1432.39'
DEG 4°00'00"
DELTA -14°36'46"
L 365.32'
PT 276+17.21

2 INCH I.P. WITH BRASS CAP
County Coordinates
from County Surveyor
Y = 217576.441
X = 552025.520

DOT R/W PLAT OF SURVEY NO: 6064-02-02 - 4.05
 S.T.H. 73, COLUMBUS - PRINCETON, (COLUMBIA COUNTY LINE - SOUTH JCT. STH 44), GREEN LAKE COUNTY, WI

THAT PART OF THE NW-NE AND NE-NE OF SECTION 14 AND THE SW-SE AND SE-SE OF SECTION 11, ALL IN TOWNSHIP 14 NORTH, RANGE 12 EAST, GREEN LAKE COUNTY, WISCONSIN.

The State of Wisconsin Department of Transportation has deemed it necessary to monument right of way interests previously acquired under Sections 80.01 and 84.09 of the Wisconsin State Statutes and do hereby certify the Department of Transportation has surveyed the highway right of way; that this plat is an accurate survey and a true representation thereof and correctly shows exterior boundary lines and correct measurement thereof and have complied with Section 236(1)(a-d)(2) of the Wisconsin State Statutes.

CONVENTIONAL SYMBOLS AND ABBREVIATIONS

STATE, COUNTY, OR TOWN LINE	ACRES	AC.
SECTION LINE	CENTERLINE	C/L
QUARTER LINE	CERTIFIED SURVEY MAP	CSM
SIXTEENTH LINE	DOCUMENT	DOC.
PROPOSED R/W LINE	MONUMENT	MON.
PROPERTY LINE	PAGE	P.
EASEMENT LINE	PROPERTY LINE	P.-L.
CORPORATE LIMITS	PERMANENT LIMITED EASEMENT	PLE
EXISTING CENTERLINE	RECORDED AS	(100')
LOT & TIE LINES	REFERENCE LINE	R/L
	REMAINING	REM.
	RIGHT-OF-WAY	R/W
	SECTION	SEC.
	SECTION LINE	S/L
	STATION	STA.
	TEMPORARY LIMITED EASEMENT	TLE
	TIE POINT	T (*)
	VOLUME	V.

CURVE DATA

LONG CHORD	LONG CHORD BEARING	LCH
RADIUS	DEGREE OF CURVE	R
CENTRAL ANGLE OR DELTA	LENGTH OF CURVE	D
TANGENT		L



THIS TRANSPORTATION PROJECT PLAT MONUMENTS WISDOT'S RIGHT OF WAY FOR PARCELS PURCHASED UNDER WISDOT DIVISION JOB NUMBER 4701/ U.S. PUBLIC WORKS PROJECT NO. NRH 3520' AND ARE SHOWN FOR HISTORICAL PURPOSES ONLY.

PARCEL NUMBER	OWNER	DOCUMENT NO.	DATE RECORDED
20	August & Ella Reetz	126403	07/23/1934
21	Fred & Ella Wornke	126402	07/23/1934

THIS TRANSPORTATION PROJECT PLAT MONUMENTS WISDOT'S RIGHT OF WAY FOR PARCELS PURCHASED UNDER WISDOT PROJECT NUMBER 6064-01-21 AND ARE SHOWN FOR HISTORICAL PURPOSES ONLY.

PARCEL NUMBER	OWNER	DOCUMENT NO.	DATE RECORDED
1	Robert & Gloria Keim	248694	10/18/1988
2	Erwin & Delores Eckert	247889	7/27/1988

POINT TABLE - STATION AND OUT

POINT #	STATION	DIST.	COORDINATES
STH 73			
ERW99	267+13.56	75.00'L	Y 216725.060 X 550606.353
ERW48	267+13.56	75.00'R	Y 216723.629 X 550756.344
ERW47	267+13.56	50.00'R	Y 216723.867 X 550731.346
ERW59	273+18.59	73.53'L	Y 217326.614 X 550612.096
ERW27	274+90.76	70.85'R	Y 217511.684 X 550738.869
RW144	274+90.76	58.08'L	Y 217475.590 X 550613.953
ERW27	274+90.76	70.85'R	Y 217511.684 X 550738.869
ERW74	275+70.12	87.35'R	Y 217597.022 X 550739.684
ERW76	277+39.13	196.29'L	Y 217695.010 X 550423.569
ERW75	278+18.32	250.74'R	Y 217880.470 X 550837.958
ERW1	278+41.03	65.00'R	Y 217857.352 X 550652.265
ERW2	278+41.03	65.00'L	Y 217825.758 X 550526.163
STH 44,73			
ERW58	50+32.55	75.00'R	Y 217763.403 X 550057.849
ERW60	50+32.55	50.00'R	Y 217787.654 X 550051.773
ERW57	52+66.98	50.00'R	Y 217844.627 X 550279.172
ERW76	53+70.69	230.22'R	Y 217695.010 X 550423.569
ERW2	55+01.98	128.33'R	Y 217825.758 X 550526.163
ERW1	56+31.98	128.33'R	Y 217857.352 X 550652.265
ERW75	58+17.72	151.03'R	Y 217880.470 X 550837.958
ERW56	58+66.98	50.00'R	Y 217990.445 X 550861.183
RW145	61+09.74	33.11'R	Y 218065.830 X 551092.557
ERW51	61+09.18	50.00'R	Y 218049.307 X 551096.120

EXISTING MONUMENTS

POINT NUMBER	DESCRIPTION	(Y)	(X)
RW144	3/4 IN REBAR	217475.590	550613.953
RW145	1IN IRON PIPE	218065.830	551092.557

R/W COURSE TABLE

COURSE	BEARING	DISTANCE
0.95 ACRE REMNANT		
SEC1321 T50	S 88°27'33" W	1294.62'
T50 ERW27	S 14°03'56" E	30.87'
ERW27 ERW74	N 00°32'50" E	85.34'
CURVE ERW74 - ERW51		
ERW54 RW145	N 12°10'04" W	16.90'
RW145 ERW56	S 71°57'13" W	243.35'
ERW56 ERW1	S 57°30'01" W	247.71'
ERW1 ERW27	S 14°03'56" E	356.35'
1.29 ACRE REMNANT		
SEC1321 T51	S 88°27'33" W	1427.74'
T51 RW144	S 14°04'28" E	64.40'
RW144 ERW59	S 00°42'51" W	148.99'
CURVE ERW59 - ERW58		
ERW58 ERW60	N 14°03'56" W	25.00'
ERW60 ERW57	N 75°56'04" E	234.43'
ERW57 ERW2	S 85°37'53" E	247.71'
ERW2 RW144	S 14°04'28" E	361.00'

NOTES:
 DISTANCES SHOWN TO BUILDINGS ARE APPROXIMATE.
 COORDINATES AND BEARINGS ON THE PLAT ARE REFERENCED TO THE WISCONSIN COUNTY COORDINATE SYSTEM, GREEN LAKE COUNTY ZONE, NAD 1983 (1991) ADJUSTMENT, ALL DISTANCES ARE GROUND LENGTH.
 RIGHT-OF-WAY MONUMENTS ARE 3/4" X 24" REBARS AND WILL BE PLACED PRIOR TO THE COMPLETION OF THE PROJECT.
 RIGHT-OF-WAY BOUNDARIES ARE DEFINED WITH COURSES OF THE PERIMETER OF THE HIGHWAY LANDS REFERENCED TO THE U.S. PUBLIC LAND SURVEY OR OTHER SURVEYS OF RECORD.
 PROPERTY LINES SHOWN ON THIS PLAT ARE DRAWN FROM MAPS AND DOCUMENTS OF PUBLIC RECORD AND/OR EXISTING OCCUPATIONAL LINES. EXCLUDING RIGHT-OF-WAY BOUNDARIES, THIS PLAT MAY NOT BE A TRUE REPRESENTATION OF EXISTING PROPERTY LINES AND SHOULD NOT BE USED AS A SUBSTITUTE FOR AN ACCURATE FIELD SURVEY.

PROJECT NUMBER 6064-02-02 - 4.05
 SHEET 5 OF 5

4

4

