

SCHEDULE OF LANDS & INTERESTS REQUIRED

PARCEL NUMBER	OWNER	INTEREST REQUIRED	R/W ACRES OR (S.F.) REQUIRED		TOTAL AREA (S.F.) REM.	T.I. AREA
			EXISTING	NEW		
1	COREY CLINCH	T.I.	(49001)	----	(49001)	(1153)
2	EARL E. PINKALL	T.I.	(1189188)	----	(1189188)	(1397)
3	BAHN FARMS INC	T.I.	(1524600)	----	(1524600)	(1704)
4	TOWN OF BERLIN	T.I.	(871200)	----	(871200)	(1148)
5	ALLIANT ENERGY	RELEASE OF RIGHTS	----	----	----	----
6	AMERITECH	RELEASE OF RIGHTS	----	----	----	----

BEGIN RELOCATION ORDER SE-SE SEC-2

STA. 96+50
Y=318703.841
X=582950.892

10' T.I. FOR SLOPE BLENDING
Tox Key 002402113400

20' UTILITY EASEMENT VOL. 292 PAGE 72

10' T.I. FOR SLOPE BLENDING
Tox Key 002-00022-00

20' UTILITY EASEMENT VOL. 167 PAGE 187

10' T.I. FOR SLOPE BLENDING
Tox Key 002-00187-0100

20' UTILITY EASEMENT VOL. 417 PAGE 610 & VOL 415 PAGE 644

20' UTILITY EASEMENT VOL. 292 PAGE 224

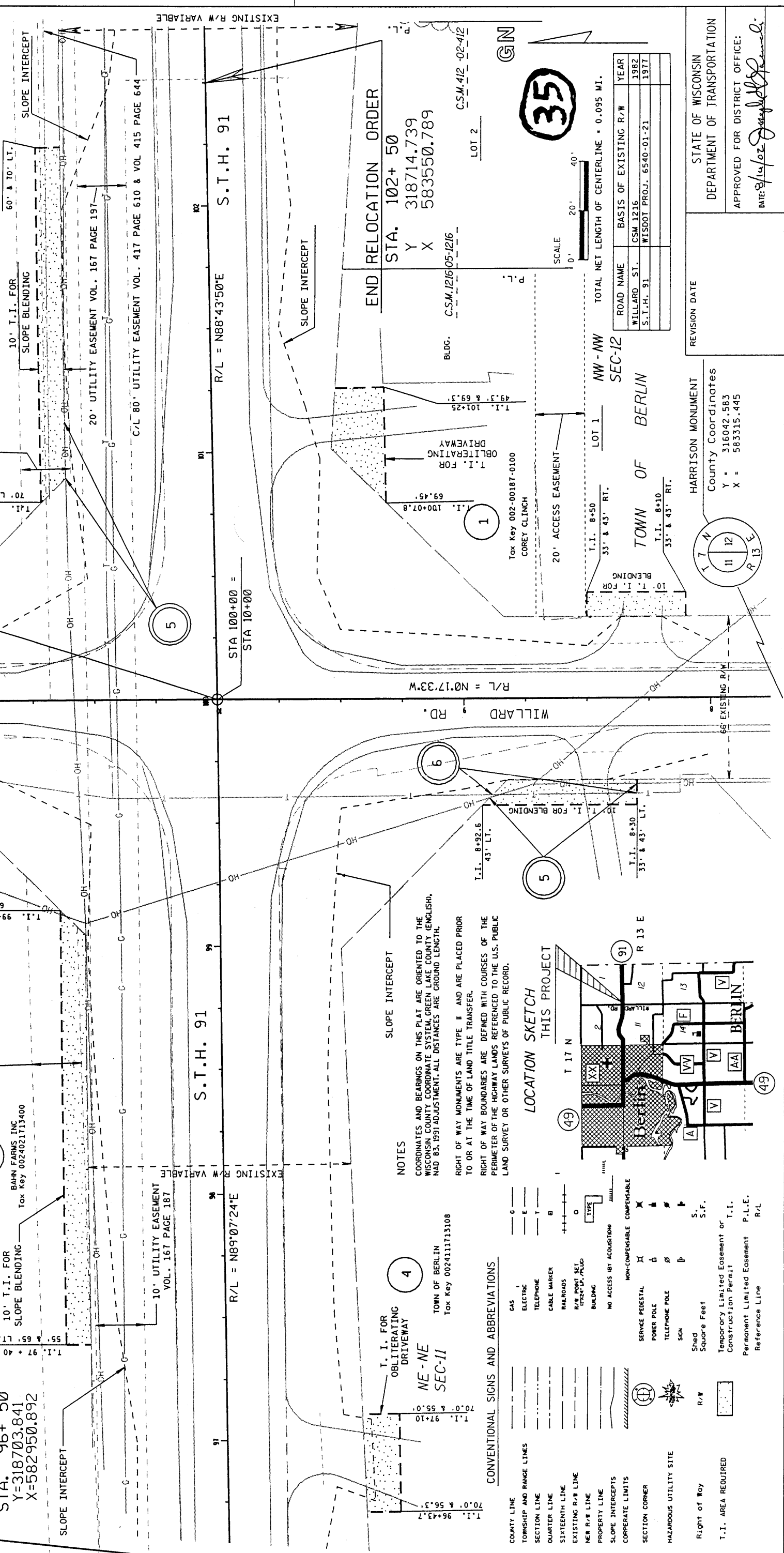

CONVENTIONAL SIGNS AND ABBREVIATIONS

- GAS
- ELECTRIC
- TELEPHONE
- CABLE MARKER
- RAILROADS
- R/W POINT SET
- BUILDING
- NO ACCESS (BY ACQUISITION)
- NON-COMPENSABLE
- SERVICE PREDESTAL
- POWER POLE
- TELEPHONE POLE
- SGN
- Squad
- Square Feet
- S.F.
- Temporary Limited Easement of Construction Permit
- Permanent Limited Easement
- Reference Line
- HAZARDOUS UTILITY SITE
- Right of Way
- T.I. AREA REQUIRED

NOTES

COORDINATES AND BEARINGS ON THIS PLAN ARE ORIENTED TO THE WISCONSIN COUNTY COORDINATE SYSTEM GREEN LAKE COUNTY (ENGLISH), NAD 83. 1991 ADJUSTMENT. ALL DISTANCES ARE GROUND LENGTH.

RIGHT OF WAY MONUMENTS ARE TYPE II AND ARE PLACED PRIOR TO OR AT THE TIME OF LAND TITLE TRANSFER.

RIGHT OF WAY BOUNDARIES ARE DEFINED WITH COURSES OF THE PERIMETER OF THE HIGHWAY LANDS REFERENCED TO THE U.S. PUBLIC LAND SURVEY OR OTHER SURVEYS OF PUBLIC RECORD.

LOCATION SKETCH THIS PROJECT

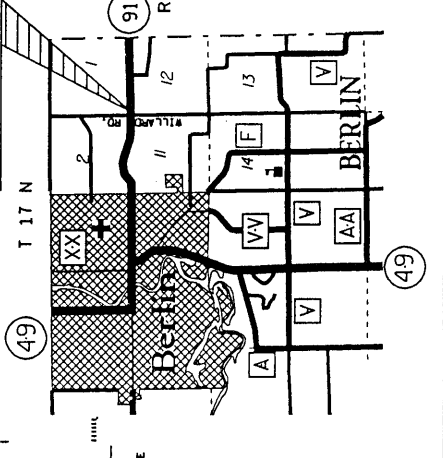

R/W PROJECT NUMBER 6540-00-22
SHEET NUMBER 4.1 TOTAL SHEETS 1

FEDERAL PROJECT NUMBER SW-SW SEC-1

PLAT OF RIGHT OF WAY REQUIRED FOR QUARRY STREET - WINNEBAGO CO LINE BERLIN - WINNEBAGO COUNTY LINE

S.T.H. 91 GREEN LAKE COUNTY

CONSTRUCTION PROJECT NUMBER 4.

TOWN OF BERLIN

HARRISON MONUMENT County Coordinates Y 318709.200 X 583300.850

EARL E. PINKALL Tox Key 002-00022-00

2

10' T.I. FOR SLOPE BLENDING
Tox Key 002-00187-0100

20' UTILITY EASEMENT VOL. 417 PAGE 610 & VOL 415 PAGE 644

WILLARD RD. R/L = N0°29'15\"/>

WILLARD RD. R/L = N0°17'33\"/>

STA 100+00 = STA 10+00

R/L = N88°43'50\"/>

S.T.H. 91

R/L = N89°07'24\"/>

S.T.H. 91

EXISTING R/W VARIABLE

EXISTING R/W VARIABLE

10' T.I. FOR SLOPE BLENDING
Tox Key 002-00187-0100

20' UTILITY EASEMENT VOL. 167 PAGE 187

10' T.I. FOR SLOPE BLENDING
Tox Key 002-00022-00

20' UTILITY EASEMENT VOL. 292 PAGE 224

10' T.I. FOR SLOPE BLENDING
Tox Key 002-00187-0100

20' UTILITY EASEMENT VOL. 417 PAGE 610 & VOL 415 PAGE 644

END RELOCATION ORDER

STA. 102+50
Y 318714.739
X 583550.789

BLDG. C.S.M. 1216-05-1216

LOT 2

SCALE 0' 20' 40'

TOTAL NET LENGTH OF CENTERLINE = 0.095 MI.

WILLARD ST. CSM 1216 1982
S.T.H. 91 WISDOT PROJ. 6540-01-21 1977

WILLARD RD. R/L = N0°17'33\"/>

WILLARD RD. R/L = N0°29'15\"/>

STA 100+00 = STA 10+00

R/L = N88°43'50\"/>

S.T.H. 91

R/L = N89°07'24\"/>

S.T.H. 91

EXISTING R/W VARIABLE

EXISTING R/W VARIABLE

10' T.I. FOR SLOPE BLENDING
Tox Key 002-00187-0100

20' UTILITY EASEMENT VOL. 167 PAGE 187

10' T.I. FOR SLOPE BLENDING
Tox Key 002-00022-00

20' UTILITY EASEMENT VOL. 292 PAGE 224

10' T.I. FOR SLOPE BLENDING
Tox Key 002-00187-0100

20' UTILITY EASEMENT VOL. 417 PAGE 610 & VOL 415 PAGE 644

WILLARD RD. R/L = N0°17'33\"/>

WILLARD RD. R/L = N0°29'15\"/>

STA 100+00 = STA 10+00

R/L = N88°43'50\"/>

S.T.H. 91

R/L = N89°07'24\"/>

S.T.H. 91

EXISTING R/W VARIABLE

EXISTING R/W VARIABLE