

CONVENTIONAL SIGNS AND ABBREVIATIONS

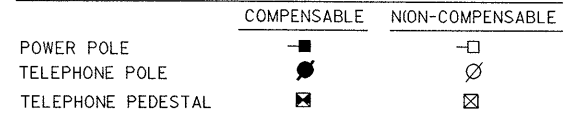

R/W PROJECT NUMBER 6120-01-22	SHEET NUMBER 4.0	TOTAL SHEETS 5
FEDERAL PROJECT NUMBER		
PLAT OF RIGHT OF WAY REQUIRED FOR STH 73-EAST COUNTY LINE (GRAND RIVER BRIDGES)		
STH 44		GREEN LAKE COUNTY

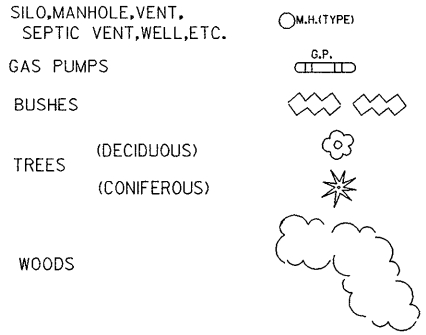
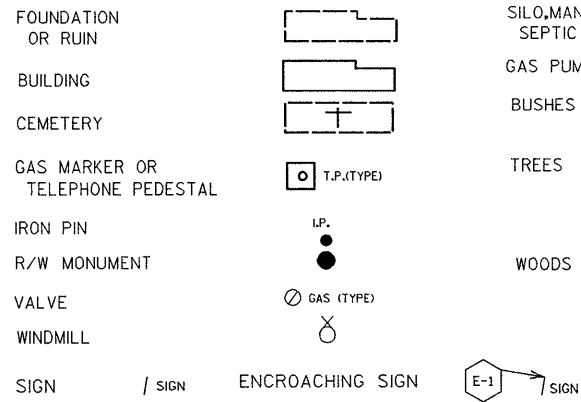
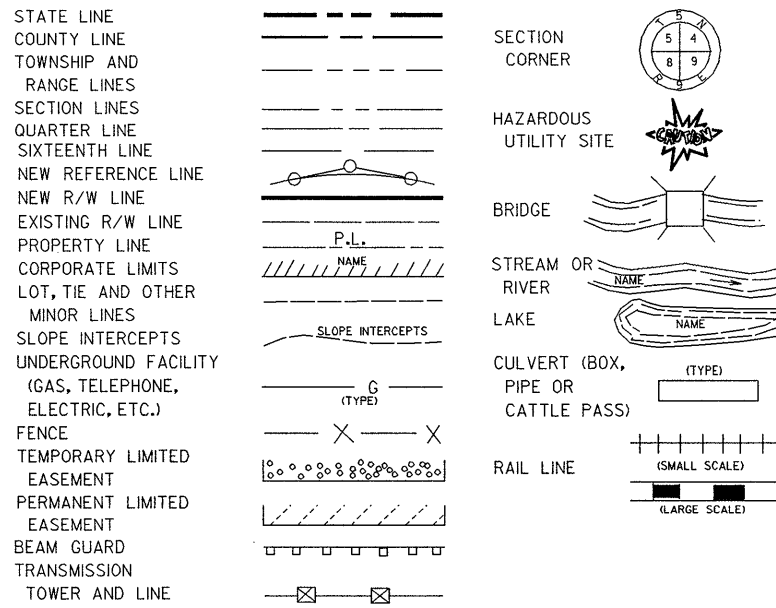
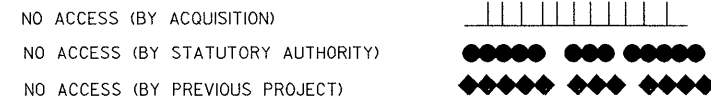

ACRES	AC	LONG CHORD BEARING	LCB
AHEAD	AH	METERS	m
AND OTHERS	ET AL	MONUMENT	MON
BACK	BK	PARKER-KALON FASTENER	PK
BARN	B	PROPERTY LINE	PL
CENTERLINE	CL	RADIUS	R
CENTRAL ANGLE	Δ	RIGHT OF WAY	R/W
CONCRETE	CONC	SECTION	SEC
CORNER	COR	SHED	S
GARAGE	G	SQUARE FEET	SF
HOUSE	H	SQUARE METERS	m ²
KILOMETER	km	STATION	STA
LENGTH	L	TANGENT	T
LONG CHORD	LC	TEMPORARY LIMITED EASEMENT	TLE
HECTARE	ha	TRANSIT LINE	T

NET EXCEPTION TO CENTERLINE LENGTH
STA. 15+040.000
TO STA. 15+900.078

NET EXCEPTION TO CENTERLINE LENGTH
STA. 15+944.866
TO STA. 16+135.000

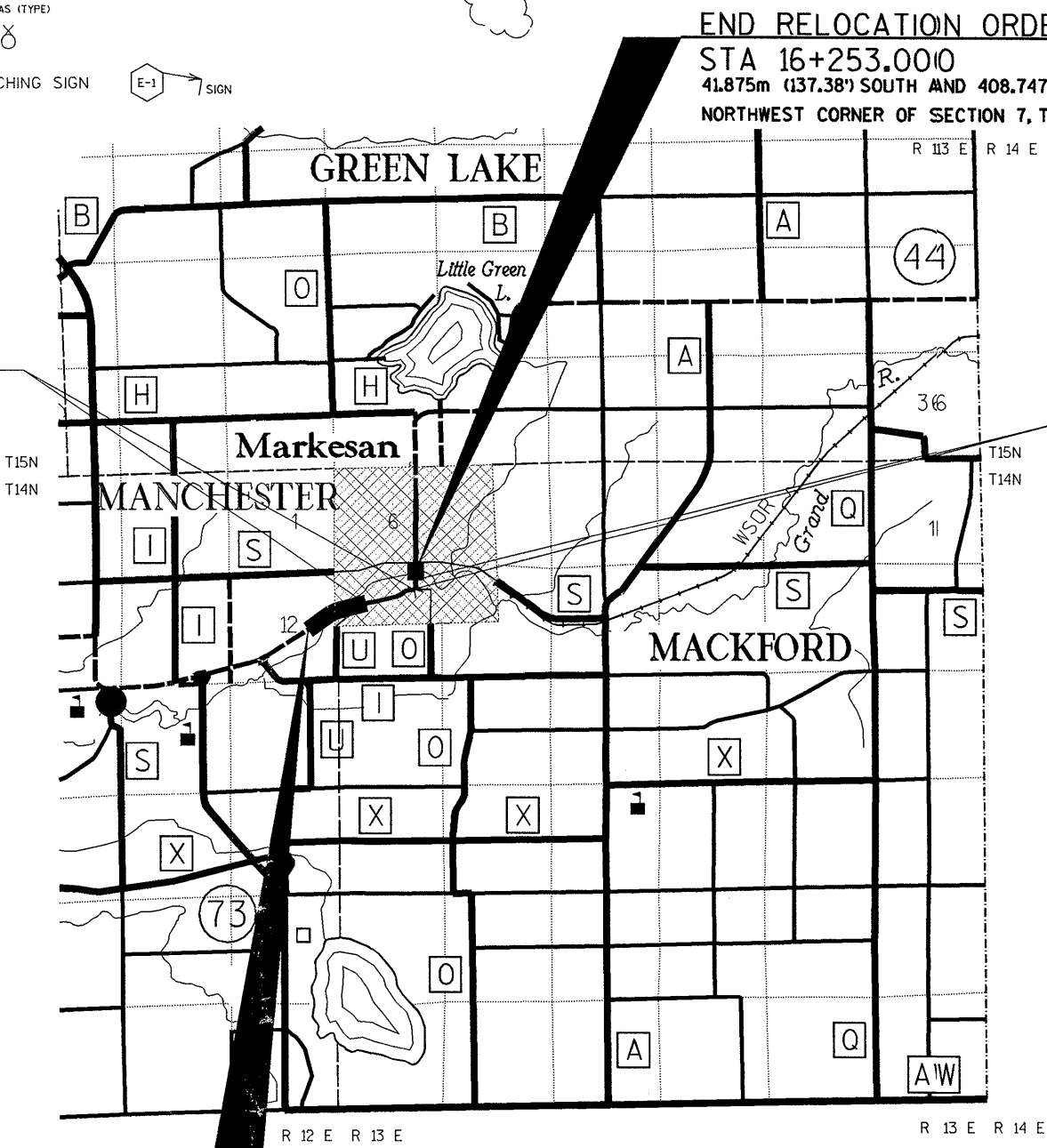

END RELOCATION ORDER 6120-01-22
STA 16+253.000
41.875m (137.38') SOUTH AND 408.747m (1341.02') EAST OF THE
NORTHWEST CORNER OF SECTION 7, T 14 N, R 13 E

BEGIN RELOCATION ORDER 6120-01-22
STA 14+360.000
Y 189280.425
X 679886.122
75.632m (248.13') NORTH AND 248.666m (815.82') WEST OF
THE EAST 1/4 CORNER OF SECTION 12, T 14 N, R 12 E

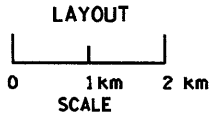

TOTAL NET LENGTH OF CENTERLINE = 0.843 km

NOTES

- COORDINATES ON THIS PLAT ARE ORIENTED TO THE WISCONSIN COORDINATE SYSTEM SOUTH ZONE, NAD 83(9).
- ALL PLAT DISTANCES ARE GROUND LENGTH AND MAY BE CONVERTED TO GRID LENGTH BY MULTIPLYING THE DISTANCE BY THE GRID FACTOR 0.999925
- RIGHT OF WAY MONUMENTS ARE TYPE 2 AND ARE PLACED PRIOR TO OR AT THE TIME OF LAND TITLE TRANSFER.
- RIGHT OF WAY BOUNDARIES ARE DEFINED WITH COURSES OF THE PERIMETER OF THE HIGHWAY LANDS REFERENCED TO THE U.S. PUBLIC LAND SURVEY OR OTHER SURVEYS OF PUBLIC RECORD
- ALL BEARINGS ARE TO THE NEAREST SECOND AND ARE REFERENCED TO GRID NORTH.
- EXISTING HIGHWAY RIGHT OF WAY SHOWN HEREIN IS BASED ON THE FOLLOWING:
- EXISTING STH 44 IS ESTABLISHED FROM PREVIOUS PROJECTS, DIVISION JOB NOS. 4539, 6104-1-21 AND 6120-0-71.
- EXISTING COUNTY HIGHWAY "U" IS ESTABLISHED FROM PREVIOUS PROJECT 6120-0-71 AND GREEN LAKE COUNTY CERTIFIED SURVEY MAP #797, A RECORDED SUBDIVISION.
- BEARINGS AND DISTANCES ALONG GOVERNMENT LAND LINES BETWEEN ADJACENT P.L.S. CORNERS SHOWN IN PARENTHESES.
- DIMENSIONING FOR THE NEW R/W IS MEASURED ALONG AND PERPENDICULAR TO THE NEW REFERENCE LINES.

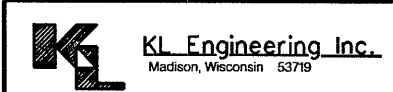

I HEREBY CERTIFY THAT THIS PLAT WAS MADE FOR THE STATE OF WISCONSIN DEPARTMENT OF TRANSPORTATION AND IS CORRECT TO THE BEST OF MY KNOWLEDGE AND BELIEF.



REVISION DATE
APRIL 22, 1997

STATE OF WISCONSIN
DEPARTMENT OF TRANSPORTATION

APPROVED: *Thomas Hansen*
DATE: 10-7-96
DISTRICT DIRECTOR

SCHEDULE OF LANDS & INTERESTS REQUIRED

AREAS SHOWN IN THE TOTAL AREA COLUMN MAY BE APPROXIMATE AND ARE DERIVED FROM TAX ROLLS OR OTHER AVAILABLE SOURCES AND MAY NOT INCLUDE LANDS OF THE OWNER WHICH ARE NOT CONTIGUOUS TO THE AREA TO BE ACQUIRED.

PARCEL NUMBER	SHEET NUMBER	OWNERS	INTEREST REQUIRED	TOTAL AREA	R/W AREA REQUIRED		TOTAL AREA REM.	T.L.E. AREA
					NEW	EXISTING		
1	4.2	RUTH P. LUEPTOW, VENDOR LYNN W. & LISA M. DUMKE AND DAN W. & KATHLEEN M. DUMKE, VENDEES	FEE	12.748 ha (31.50 AC)	0.038 ha (0.09 AC)	---	0.0318 ha (0.079 AC)	12.710 ha (31.41 AC)
2	4.2	GAIL A. JAHNKE	FEE	5.059 ha (12.5 AC)	0.047 ha (0.11 AC)	---	0.047 ha (0.11 AC)	5.012 ha (12.38 AC)
3	4.2	DAVID E. ABENDROTH & CHERYL KOOS-ABENDROTH	FEE	9.308 ha (23.0 AC)	0.164 ha (0.41 AC)	---	0.164 ha (0.411 AC)	9.144 ha (22.59 AC)
4		PARCEL DELETED						
6	4.2	GREEN LAKE COUNTY	TLE	0.107 ha (0.26 AC)			0.107 ha (0.26 AC)	0.001 ha (0.01 AC)
7	4.3, 4.4	JOINT SCHOOL DISTRICT # 3	FEE	7.770 ha (19.2 AC)	0.048 ha (0.12 AC)	---	0.048 ha (0.12 AC)	7.722 ha (19.08 AC)
8	4.4	FRED H. MATHWEG	TLE	1.206 ha (2.98 AC)			1.206 ha (2.98 AC)	0.020 ha (0.05 AC)
9	4.4	BETTY M. LUECK	TLE	0.121 ha (0.30 AC)			0.121 ha (0.30 AC)	0.013 ha (0.03 AC)
11	4.4	FRED H. & BETTY MATHWEG	TLE	0.184 ha (0.45 AC)			0.184 ha (0.45 AC)	0.006 ha (0.01 AC)
21	4.2	W P & L 6120-01-43	RELEASE OF EASEMENT					
22	4.2	G.T.E. 6120-01-42	RELEASE OF EASEMENT					

REVISION DATE APRIL /22/1997	DATE October 2, 1996	HWY: STH 44	FEDERAL PROJECT NO:	
		COUNTY: GREEN LAKE	STATE R/W PROJECT NO: 6120-01-22	SHEET NO: 4.1 M

COUNTY BRASS CAP
MONUMENT FOUND
Y = 190015.041
X = 680129.719

GN

TOWN OF MANCHESTER

CITY OF MARKESAN

SE-NE

SW-NW

EXISTING RIGHT OF WAY IS ESTABLISHED FROM PREVIOUS PROJECTS, DIVISION JOB NOS. 4539 AND 6120-0-71 EXISTING RIGHT OF WAY OF CTH "U" IS FROM GREEN LAKE COUNTY CERTIFIED SURVEY MAP # 797 & EXISTING CENTERLINE

RUTH P. LUEPTOW, VENDOR
LYNN W. & LISA M. DUMKE AND
DAN W. & KATHLEEN M. DUMKE, VENDEES

NON-DESCRIPT EASEMENT TO GENERAL TELEPHONE COMPANY
V 227, REC. P 61 *191004

0.305m (1') EASEMENT TO WP&L, INC ALONG NORTH R/W LINE OF STH 44
V 10 MISC. P 467, *167444

DAVID E. ABENDROTH & CHERYL KOOS-ABENDROTH

ROBERT C. & LINDA L. FISCHER
NON-DESCRIPT EASEMENT TO GENERAL TELEPHONE COMPANY
V 227, REC. P 61 *191010

SIGN NUMBER	SIGN OWNER
2-1	VIVID OUTDOOR ADVERTISING

BEGIN RELOCATION ORDER

STA. 14+360.000
Y = 189280.425
X = 679886.122

T.L.E. DETAIL

COUNTY BRASS CAP
MONUMENT FOUND
Y = 189204.799
X = 680134.769

PISTA. 14+581.421
Y= 189409.481
X= 680066.022
Δ= 21°33'27"
L= 188.124 m (617.197')
T= 95.188 m (312.293')
R= 500.00 m (1640.40')
PC STA. 14+486.233
PT STA. 14+674.357

LINE TABLE

A	N 35°39'17" W	4.760m (15.62')
B	S 35°39'17" E	4.760m (15.62')
C	N 00°21'25" E	2.779m (9.12')
D	N 53°53'52" E	18.042m (59.19')

REVISION DATE APRIL 22, 1997	DATE October 2, 1996	SCALE, METERS 0 50 100	HWY: STH 44	FEDERAL PROJECT NO:	
	GRID FACTOR 0.999925		COUNTY: GREEN LAKE	STATE R/W PROJECT NO: 6120-01-22	SHEET NO: 4.2



CITY OF MARKESAN

NE-NE

COUNTY BRASS CAP
MONUMENT FOUND
Y = 190035.362
X = 680942.813

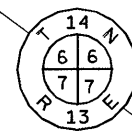

S 54°38'36" E
477.433m (1566.35')

JOINT SCHOOL
DISTRICT No. 3

15+944.866
10.058m (33.00')

LOT 1
CSM 781

15+900.078
10.058m (33.00')

SLOPE INTERCEPTS

NET EXCEPTION TO CENTERLINE
STA 15+944.866 TO STA 16+135

MANCHESTER

ROAD

STH 44

N 89°14'02" E

MARGARET STREET

STH 44

N 00°09'08" E

P.I. 15+924.968

NET EXCEPTION TO CENTERLINE
STA 15+040.000 TO STA 15+900.078

COURSE TABLE		
COURSE	BEARING	DISTANCE
A	N 55°49'39"E	18.161m (59.58')
B	S 00°09'08"W	10.000m (32.81')
C	S 89°14'02"W	15.000m (49.21')

REVISION DATE
APRIL 22, 1997

DATE October 2, 1996

SCALE, METERS

25

HWY: STH 44

FEDERAL PROJECT NO:

GRID FACTOR 0.999925



COUNTY: GREEN LAKE

STATE R/W PROJECT NO: 6120-01-22

SHEET NO: 4.3

M

CITY OF MARKESAN



COUNTY BRASS CAP
MONUMENT FOUND
Y = 190035.362
X = 680942.813

SW-SE



GN

END RELOCATION ORDER

STA. 16+253
Y = 190077.234
X = 681351.524

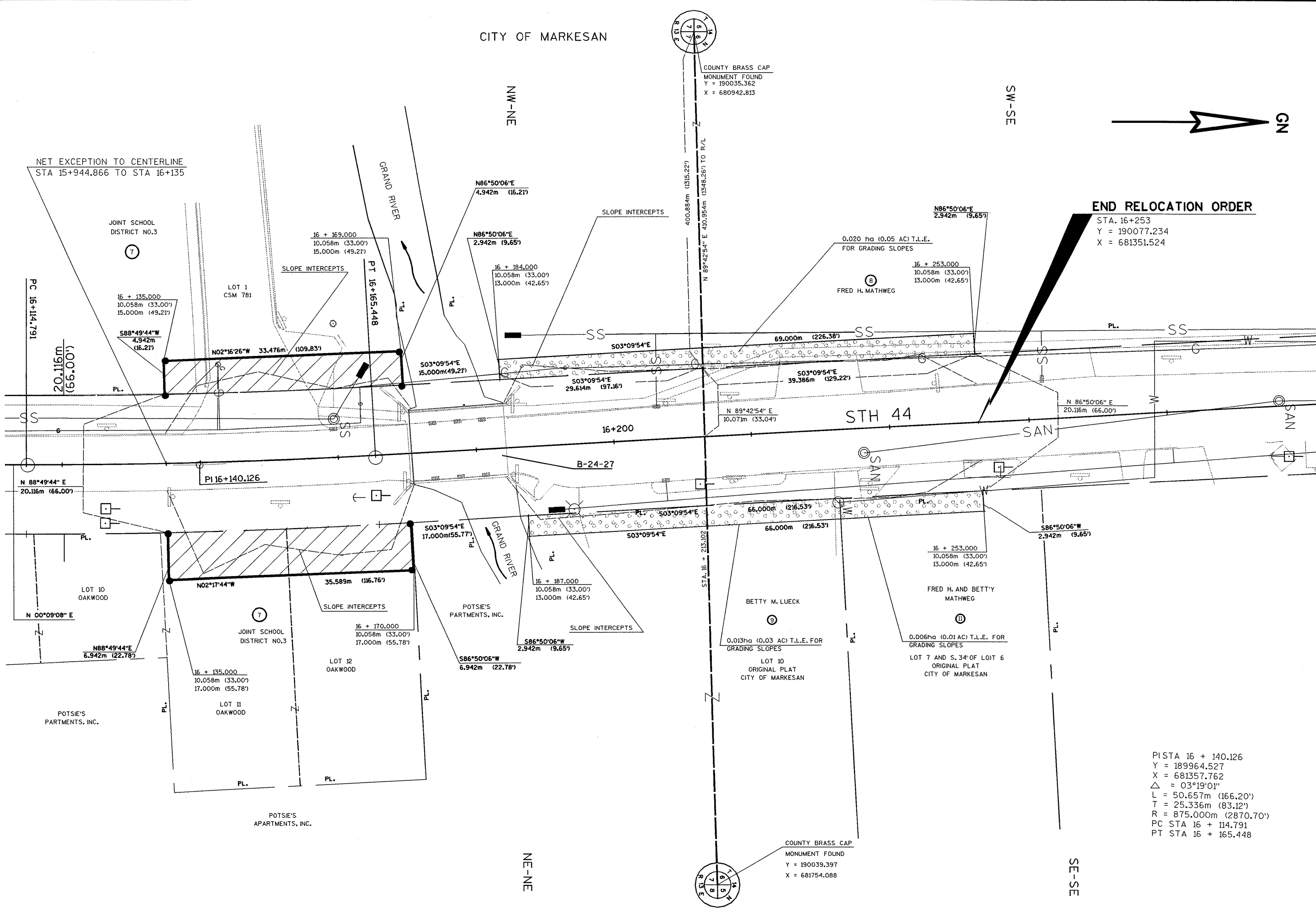

PISTA 16 + 140.126
Y = 189964.527
X = 681357.762
Δ = 03°19'01"
L = 50.657m (166.20')
T = 25.336m (83.12')
R = 875.000m (2870.70')
PC STA 16 + 114.791
PT STA 16 + 165.448

COUNTY BRASS CAP
MONUMENT FOUND
Y = 190039.397
X = 681754.088

REVISION DATE APRIL 22, 1997	DATE October 2, 1996	SCALE, METERS 0 25	HWY: STH 44	FEDERAL PROJECT NO:	
	GRID FACTOR 0.999925		COUNTY: GREEN LAKE	STATE R/W PROJECT NO: 6120-01-22	SHEET NO: 4.4