

Index of Sheets

- Sheet No. 4 TITLE
- Sheet No. 4.1 SCHEDULE OF LANDS AND INTERESTS REQUIRED
- Sheet No. 4.2 LAYOUT SHOWING PROPERTY BOUNDARIES & ACREAGE
- SHEET NO. 4.3 PLAN & PARCEL SHEET

Sheet Number	Total Sheets
4	

STATE OF WISCONSIN

DEPARTMENT OF TRANSPORTATION
DIVISION OF HIGHWAYS

PLAT OF RIGHT OF WAY REQUIRED FOR

WASHINGTON STREET, CITY OF BERLIN
S.T.H. 49
GREEN LAKE COUNTY

PROJECT IDENTIFICATION NUMBER
6210-4-21

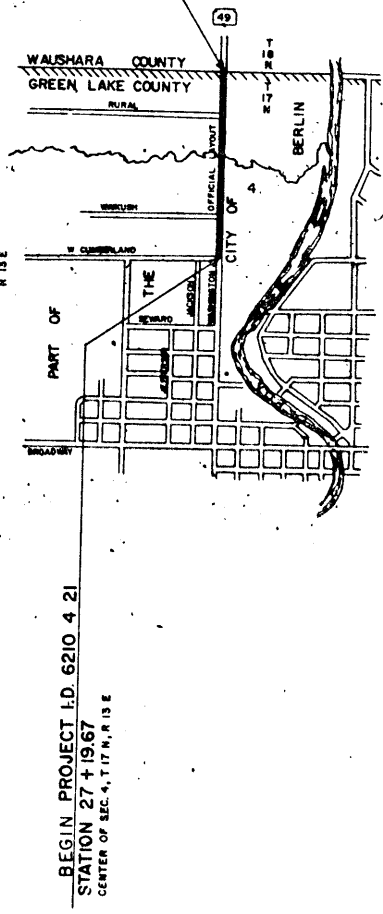
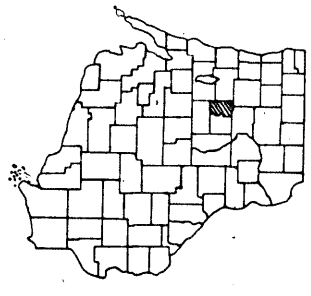

REVISION DATE	STATE OF WISCONSIN DEPARTMENT OF TRANSPORTATION DIVISION OF HIGHWAYS
6-5-73 NC	
7-19-73	
3-21-74	Date: 7-27-71 Recommended for Approval: District Engineer
5-22-74	Date: Approved: CHIEF OF FACILITIES DEVELOPMENT
10-22-74	Date: Director, Bureau of Right of Way
11-12-75	Date: Approved: FEDERAL HIGHWAY ADMINISTRATION
	Date: Approved: DIVISION OF TRANSPORTATION
	Date: Approved: DIVISION OF HIGHWAYS
	Date: Approved: Division Engineer

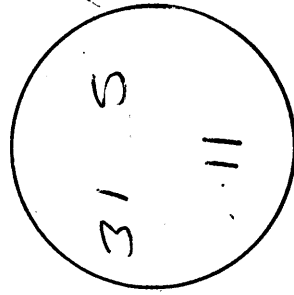

REVISION DATE	PROJECT I.D.	SHEET NUMBER	TOTAL SHEETS
9-8-73	6210-4-21	41	
1-10-73	FEDERAL PROJECT DESIGNATION		
6-22-74			
10-22-74			
11-12-75			
CONSTR. PROJECT			
WASHINGTON STREET CITY OF BERLIN S.H. 49 GREEN LAKE CO. DATE 7-27-71			

SCHEDULE OF LANDS AND INTERESTS REQUIRED

PARCEL NO.	OWNER	SHEET NO.	INTEREST REQUIRED	ACRES	PROJECT I.D.
(3) (4) (3) 1	SAM VERHEYEN	4.3	L.H.E.		6210 4 21
(3) (4) 2	WALDEMAR KOLPIN	4.3	L.H.E.		6210 4 21
(3) (4) 3	JOSEPH F. NELSON	4.3	L.H.E.		6210 4 21
(3) (4) 4	ARDEN R.G. SCHUBERT	4.3	L.H.E.		6210 4 21
(4) 5	HOWARD STUMPNER	4.3	L.H.E.		6210 4 21
(4) 6	ELMER KRAUSE	4.3	FEE & L.H.E.	0.04	6210 4 21
(3) (4) (8) 7	WILLIAM ZIEGE	4.3	FEE & L.H.E.	0.15	6210 4 21
(4) (8) 8	ROBERT ERDMAN	4.3	FEE & L.H.E.	0.15	6210 4 21
(3) (4) (2) 10	DONALD R. THORSEN	4.3	FEE & L.H.E.	0.04	6210 4 21
(8) 11	WALDEMAR KOLPIN	4.3	FEE	0.60	6210 4 21
(8) 12	WILLIAM ZIEGE	4.3	FEE	0.06	6210 4 21
(8) 13	DONALD R. THORSEN	4.3	FEE	0.11	6210 4 21

CONVENTIONAL SIGNS

Cemetery
 Foundation
 Gas Pump
 Building
 Iron Pin
 Power Pole
 Telephone Pole
 Rail Line
 Transmission Tower
 And Line
 Underground
 Cable Marker
 Well
 Stone Monument
 Septic Tank
 Windmill

HIGHWAY HIGHWAY SEPARATION
 HIGHWAY OVERPASS
 RAIL LINE OVERPASS
 ALL OTHER BRIDGES
 STREAM OR RIVER
 LAKE
 CATTLE PASS
 RELOCATED
 STREAM OR RIVER
 TRAVELED WAY
 UNDERGROUND FACILITY (POWER, TELEPHONE, TELEGRAPH, GAS, ETC.)
 NO ACCESS
 LIMITED HIGHWAY EASEMENT
 (Shading omitted on Aerial Half-tones)

STANDARD ABBREVIATIONS

ACRES	AC.	POINT OF TANGENCY	PT
AND OTHERS	ET AL.	PROJECT	PROJ.
BARN	B.	PROPERTY LINE	PL.
BUILDINGS	BLDG.	QUIT CLAIM DEED	QCD
CENTRAL ANGLE	A	RADIUS	R
CORNER	COR	REFERENCE LINE	RL
COUNTY TRUNK HIGHWAY	CTH	RIGHT OF WAY	R/W
DEGREE OF CURVE	D.	SECTION	SEC
ESTATE	EST.	SEPTIC TANK	SEP
EXTERNAL DISTANCE	E	SHED	S
FOOT (FEET)	FT.	SOUTHEAST	SE
FOUNDATION	FDN.	SOUTHWEST	SW
GARAGE	G	STATION	STA
GOVERNMENT HOUSE	GOVT	SUBDIVISION	SUBD
HOUSE TRAILER	H	TANGENT	TAN
INTERSECTION ANGLE	HT	TEMPORARY	TEMP
IRON PIN	I	UNITED STATES HIGHWAY	U.S.H.
LENGTH OF CURVE	IP	WELL	W
LIMITED HIGHWAY EASEMENT	L		
MACHINERY SHED	L.H.E.		
MILE	M.S.		
MONUMENT	MI		
NORTHEAST	MON		
NORTHWEST	NE		
PERMANENT	NW		
POINT OF CURVATURE	PERM		

REVISION	DATE	PROJECT I.D.	SHEET NUMBER	TOTAL SHEETS
6-5-73		6210-4-21	4.3	
7-16-73		FEDERAL PROJECT DESIGNATION		
3-21-74				
8-22-74				
10-22-74				
11-12-75				

WASHINGTON STREET
CITY OF BERLIN
GREEN LAKE
ST. H. 49
COUNTY

DATE 7-27-71
200 Ft. SCALE
Const. Project

END RELOCATION ORDER
PROJECT ID. 6210-4-21, STATION 55+35.25=
BEGINNING OF RELOCATION ORDER PROJECT ID.
6210-3-21, 55+35.25

PART OF
RURAL
TO BE ACQUIRED BY THE CITY OF BERLIN TO ESTABLISH A 66 FEET STREET WIDTH.

BEGIN RELOCATION ORDER
PROJECT ID. 6210-4-21, STATION 27+19.67

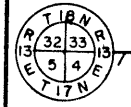
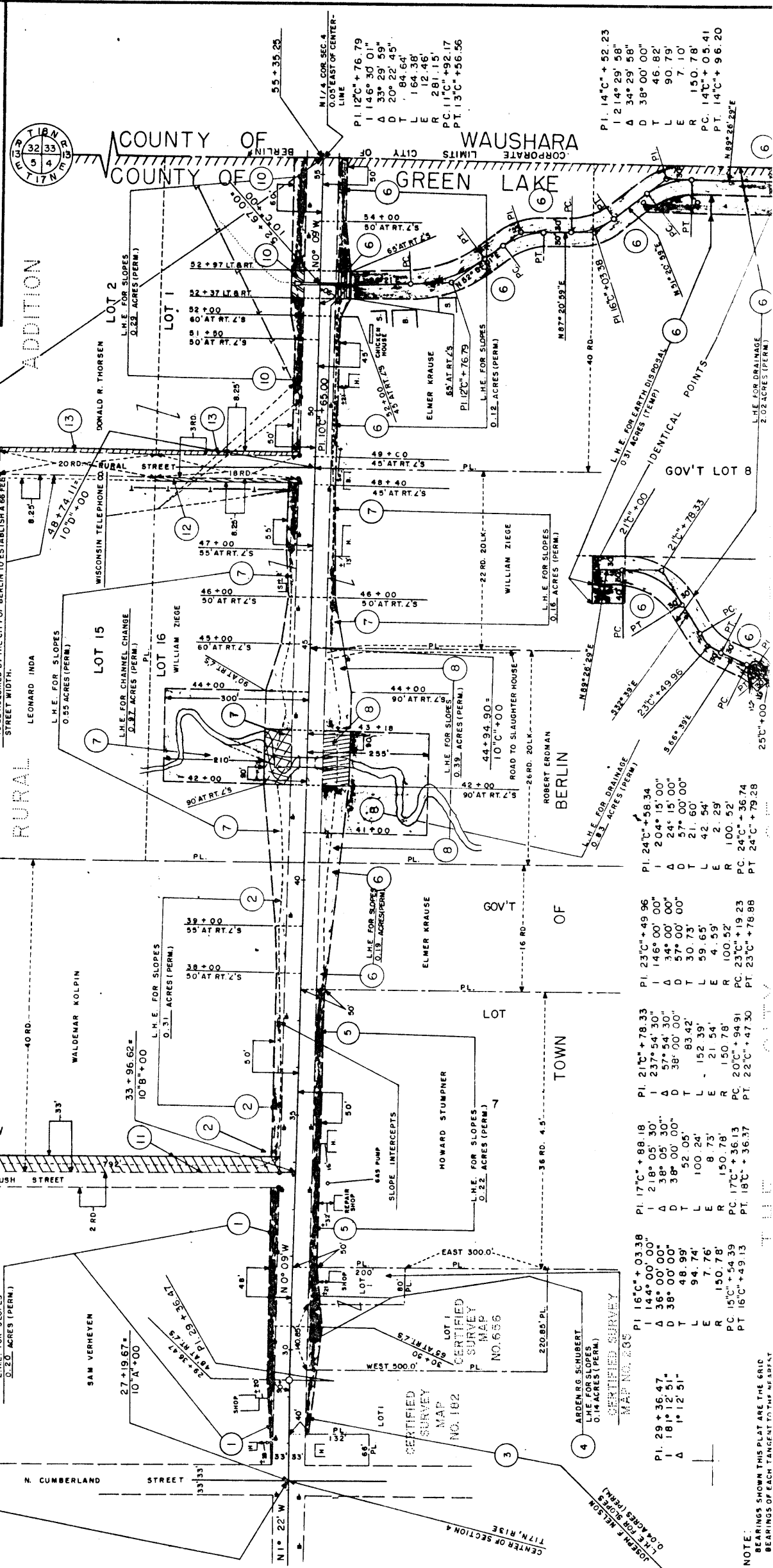

PI. 14° C + 52.23
I 1214° 29' 58"
Δ 34° 29' 58"
D 38° 00' 00"
T L E R
90.79' 7.10' 150.78'
PC. 14° C + 05.41
PT. 14° C + 96.20

PI. 24° C + 58.34
I 204° 15' 00"
Δ 24° 15' 00"
D 57° 00' 00"
T L E R
21.50' 42.54' 2.29'
PC. 24° C + 36.74
PT. 24° C + 79.28

PI. 23° C + 49.96
I 146° 00' 00"
Δ 34° 00' 00"
D 57° 00' 00"
T L E R
59.65' 4.59' 100.52'
PC. 23° C + 19.23
PT. 23° C + 78.88

PI. 21° C + 78.33
I 237° 54' 30"
Δ 57° 54' 30"
D 38° 00' 00"
T L E R
83.42' 152.39' 21.54'
PC. 20° C + 94.91
PT. 22° C + 47.30

PI. 16° C + 03.38
I 14° 00' 00"
Δ 36° 00' 00"
D 38° 00' 00"
T L E R
48.99' 94.74' 150.78'
PC. 15° C + 54.39
PT. 16° C + 49.13

NOTE:
BEARINGS SHOWN THIS PLAN ARE THE GRID
BEARINGS OF EACH TANGENT TO THE NEAREST