

COUNTY AND HIGHWAY	ROUTE AND SECTION	CLASS AND AGREEMENT		FEDERAL DIVISION OFFICE	SHEET NUMBER	TOTAL SHEETS
		STATE	FEDERAL			
24.2	391.0	21.8		4	4	
CONST. PROJECT						

P.I. - 406+59.3	P.I. - 419+36.1	P.I. - 434+38.5	P.I. - 445+57.0	P.I. - 459+98.4
Δ - 15° 55'	Δ - 16° 32'	Δ - 14° 12'	Δ - 12° 56'	Δ - 25° 28'
D - 1° 30'	D - 3°	D - 2°	D - 2°	D - 4°
T - 534'	T - 277.5'	T - 356.9'	T - 324.7'	T - 431.6'
L - 1061.1'	L - 551.1'	L - 710.0'	L - 646.7'	L - 848.9'
R - 3819.83'	R - 1910.08'	R - 2864.93'	R - 2864.93'	R - 1910.08'

MARQUETTE CO. GREEN LAKE CO.

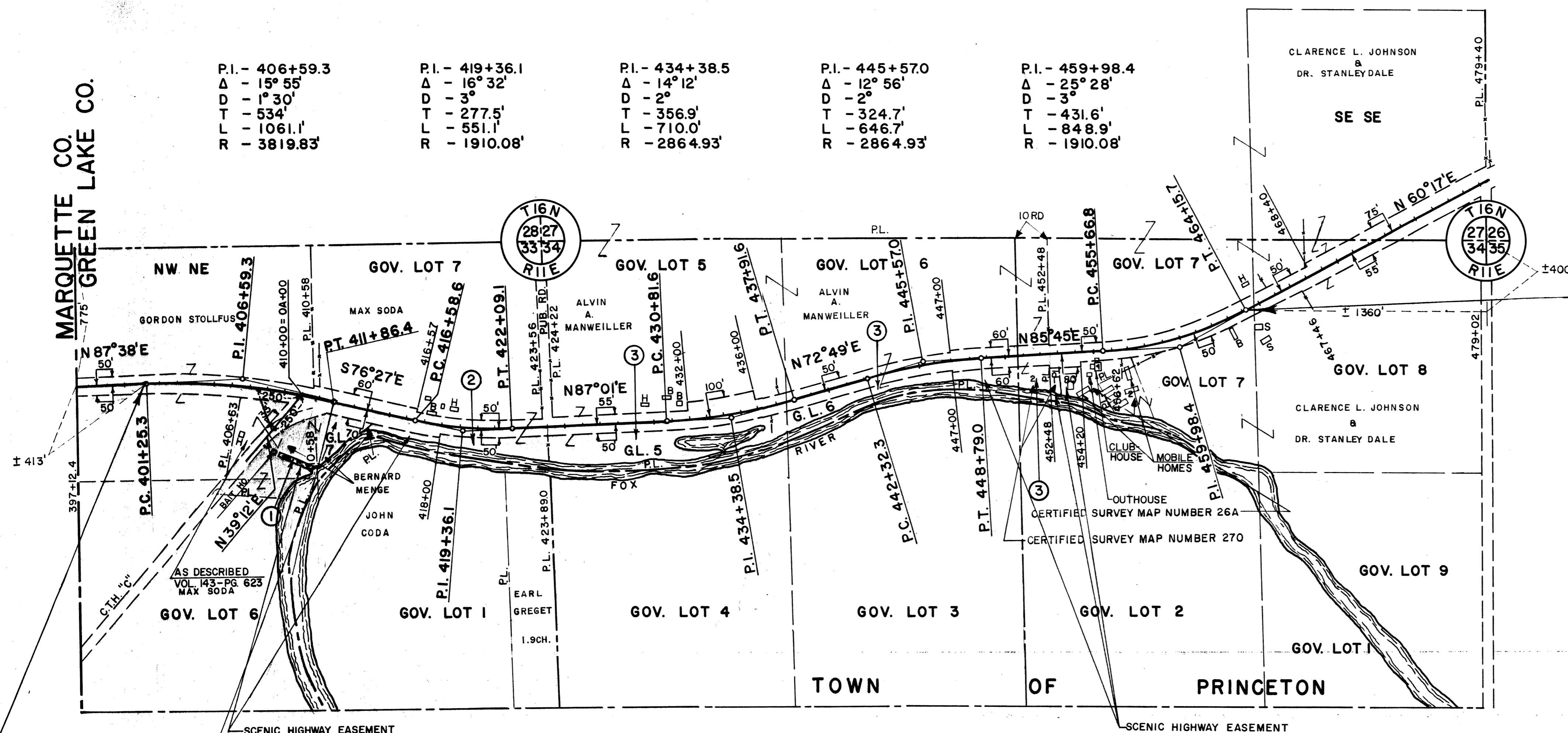

END RELOCATION ORDER
 PROJECT T 0391(8), STA. 464+15.7=
 STA. 464+15.7, DIVISION JOB NO. 4792
 ± 400' SOUTH AND ± 1360' WEST OF THE NE. COR. SEC. 34, T16N, R11E

SCHEDULE OF LANDS AND INTERESTS REQUIRED				
PARCEL NUMBER	SHEET NUMBER	OWNER	INTERESTS REQUIRED	ACRES
1	4	BERNARD MENGE	SCENIC HIGHWAY EASEMENT	4.51
2	4	MAX SODA	" " "	1.51
3	4	ALVIN A. MANWEILLER	" " "	8.06

BEGIN RELOCATION ORDER
 PROJECT T 0391(8), STA. 401+25.3=
 STA. 401+25.3, DIVISION JOB NO. 4792
 ± 775' SOUTH AND ± 413' EAST OF THE N1/4 COR., SEC. 33, T16N, R11E

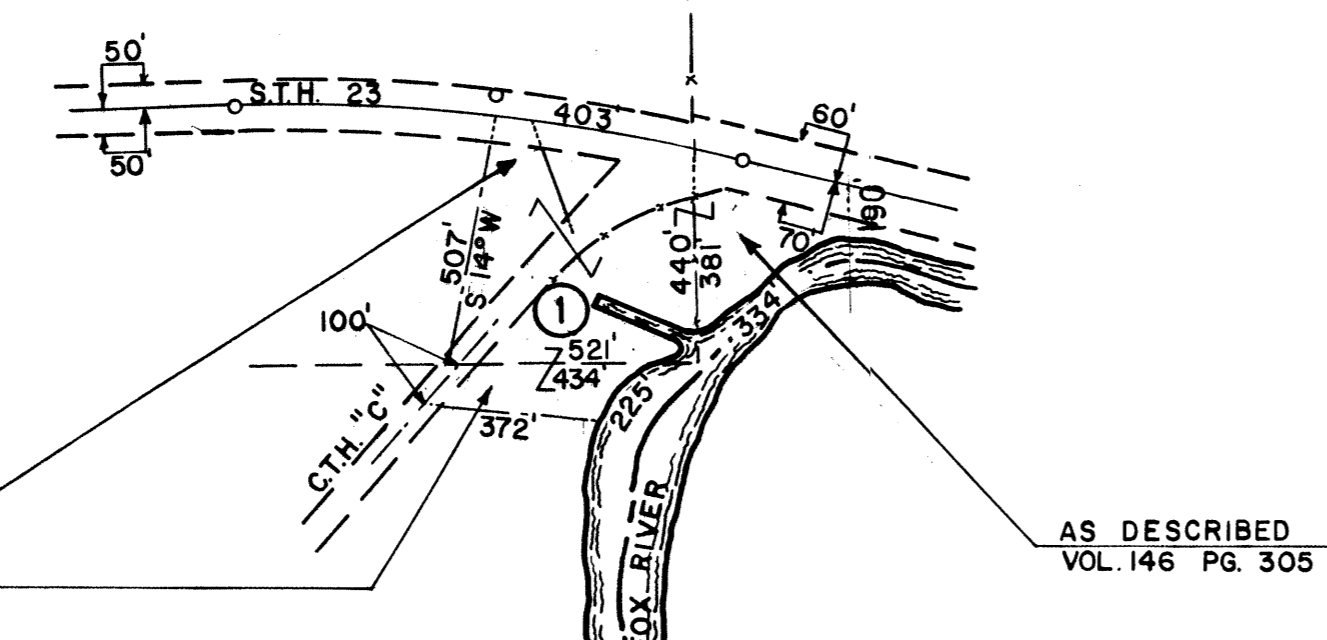

CERTIFIED SURVEY MAP NUMBER 270
 LOT 2, ALVIN A. MANWEILLER

NOTE:
 ALL PARCELS TO BE ACQUIRED IN THE NAME OF THE STATE OF WISCONSIN

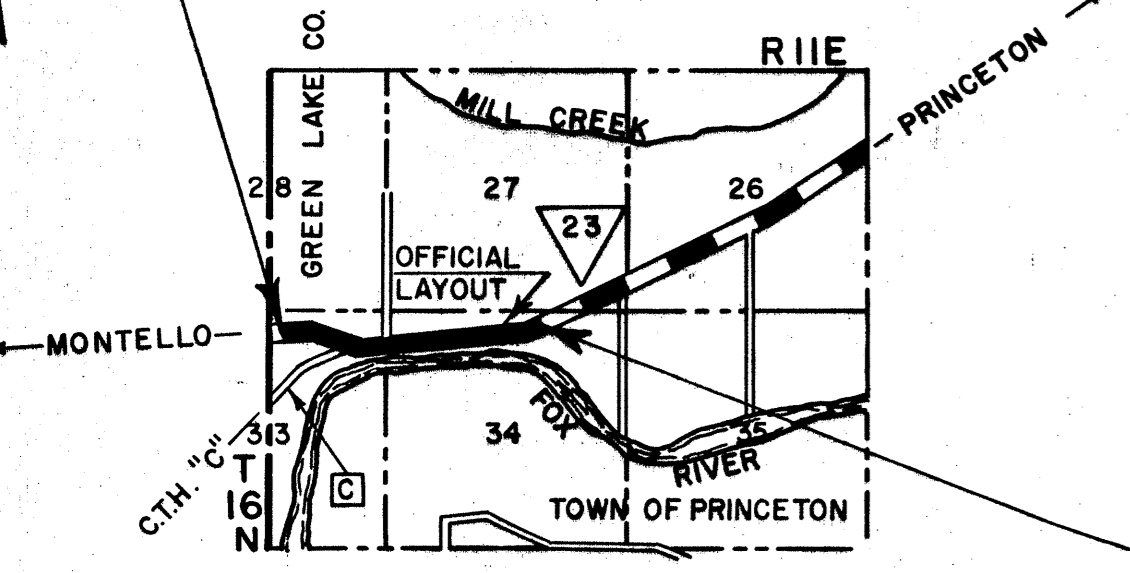

LOCATION SKETCH
 SCALE
 0 1 MILES

END RELOCATION ORDER
 PROJECT T 0391(8), STA. 464+15.7=
 STA. 464+15.7, DIVISION JOB NO. 4792

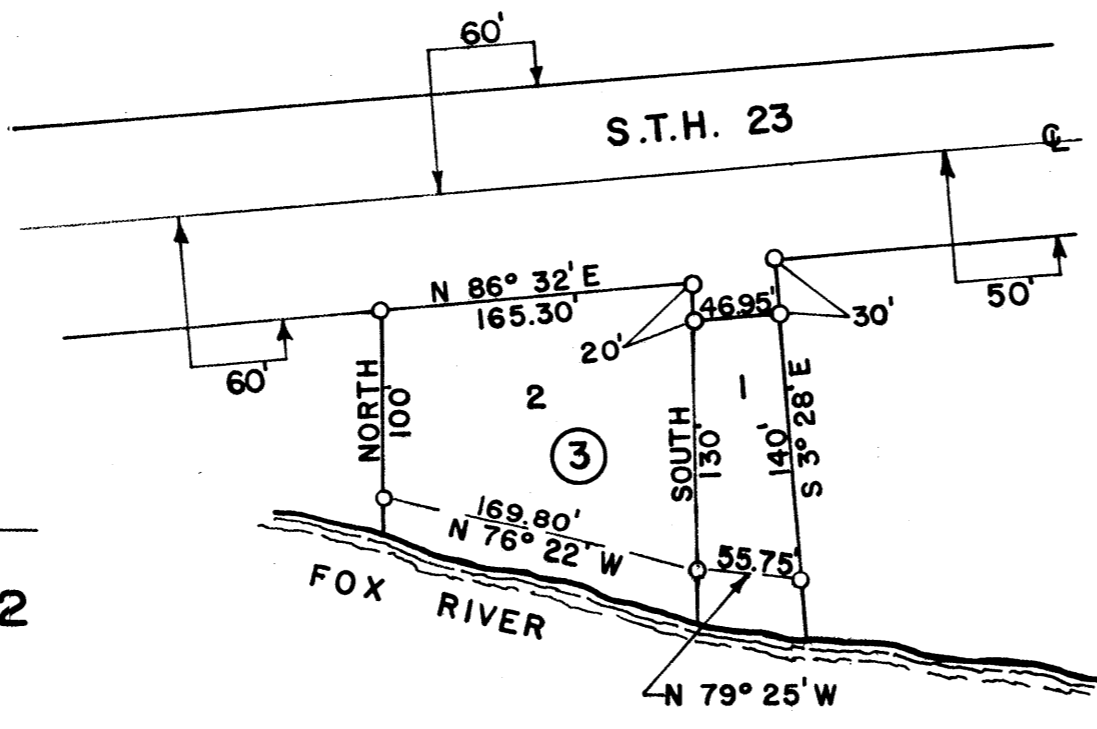

ENLARGED SKETCH OF LOT 2, CERTIFIED SURVEY MAP NO. 270
 SCALE: 1" = 100'

REVISION DATE	STATE HIGHWAY COMMISSION OF WISCONSIN
2-2-66	PLAT OF RIGHT OF WAY REQUIRED
	PROJECT T 0391(8)
	C.T.H. "C" PRINCETON ROAD
	S.T.H. 23 GREEN LAKE COUNTY
	SCALE
	0 200' 400' 800'
	LENGTH - 1.191 MILES
	DATED MAY 24, 1965