

INDEX OF SHEETS

Sheet No. 4.0 TITLE
SCHEDULE OF LANDS AND INTERESTS REQUIRED
PLAN AND PARCEL SHEET

NOTE:
TOTAL ACRES BEFORE ACQUISITION 158.00(ALL IN SEC. 21, T16N, R12E)
NW - SW 40.00 ACRES
NE - SW 40.00 ACRES
SW - SW 40.00 ACRES
SE - SW 38.00 ACRES

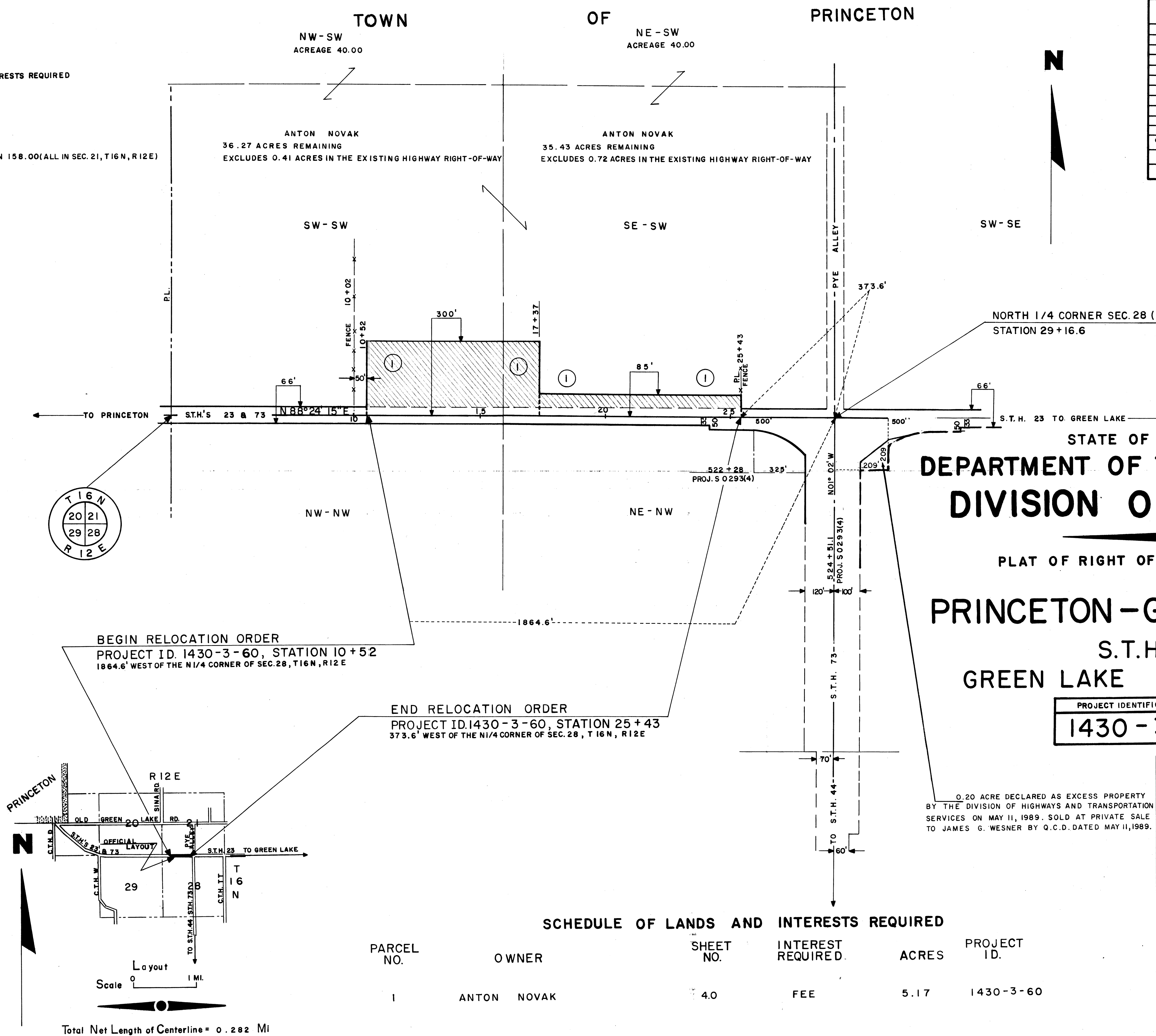
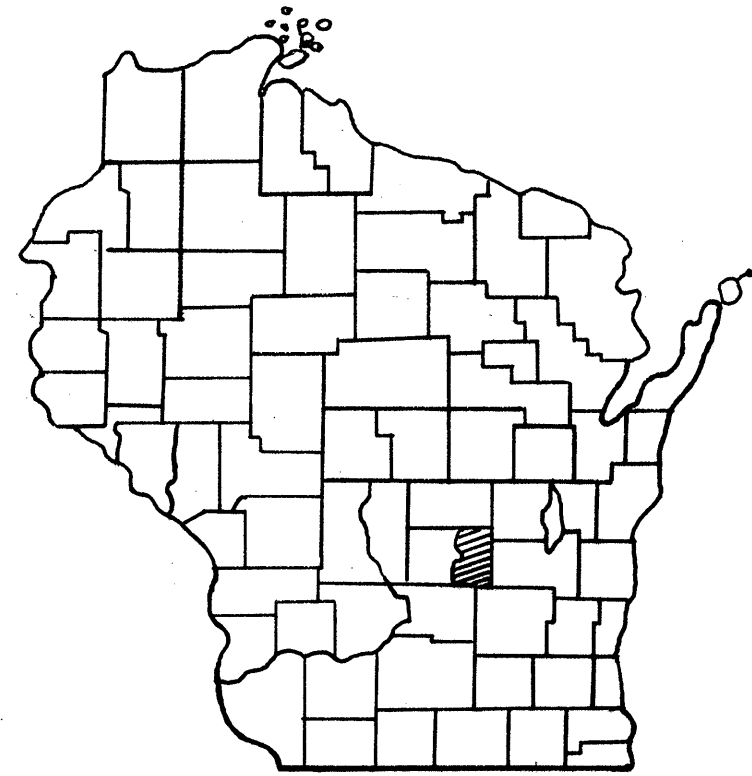

REVISION DATE	PROJECT I.D. 1430-3-60	SHEET NUMBER 4.0	TOTAL SHEETS
	FEDERAL PROJECT DESIGNATION		
	PRINCETON-GREEN LAKE S.T.H. 23 GREEN LAKE COUNTY		
	SCALE 0 100 200 400 Ft.		
	DATE NOV. 1, 1971		
CONST. PROJECT			

STATE OF WISCONSIN
DEPARTMENT OF TRANSPORTATION
DIVISION OF HIGHWAYS

PLAT OF RIGHT OF WAY REQUIRED FOR
PRINCETON-GREEN LAKE
S.T.H. 23
GREEN LAKE COUNTY
PROJECT IDENTIFICATION NUMBER
1430-3-60

BEGIN RELOCATION ORDER
PROJECT ID. 1430-3-60, STATION 10+52
1864.6' WEST OF THE N 1/4 CORNER OF SEC. 28, T 16 N, R 12 E

END RELOCATION ORDER
PROJECT ID. 1430-3-60, STATION 25+43
373.6' WEST OF THE N 1/4 CORNER OF SEC. 28, T 16 N, R 12 E

0.20 ACRE DECLARED AS EXCESS PROPERTY
BY THE DIVISION OF HIGHWAYS AND TRANSPORTATION
SERVICES ON MAY 11, 1989. SOLD AT PRIVATE SALE
TO JAMES G. WESNER BY Q.C.D. DATED MAY 11, 1989.

SCHEDULE OF LANDS AND INTERESTS REQUIRED

PARCEL NO.	OWNER	SHEET NO.	INTEREST REQUIRED	ACRES	PROJECT ID.
1	ANTON NOVAK	4.0	FEE	5.17	1430-3-60

REVISION DATE	STATE OF WISCONSIN DEPARTMENT OF TRANSPORTATION DIVISION OF HIGHWAYS
11-21-89	Correct:
	Date 11/3/71 <i>J. J. [Signature]</i> District Engineer
	Recommended for Approval:
	Date _____ Chief of Facilities Development
	Approved:
	Date _____ Director, Bureau of Right of Way
	U.S. DEPARTMENT OF TRANSPORTATION FEDERAL HIGHWAY ADMINISTRATION
	WISCONSIN DIVISION
	Approved:
	Date _____ Division Engineer