

| COUNTY AND HIGHWAY | ROUTE AND SECTION | CLASS AND AGREEMENT | | FEDERAL DIVISION OFFICE | SHEET NUMBER | TOTAL SHEETS |
|--------------------|-------------------|---------------------|---------|-------------------------|--------------|--------------|
| | | STATE | FEDERAL | | | |
| 24.2 | 293.0 | | 11.4 | WIS. 5N | 4 | 67 |

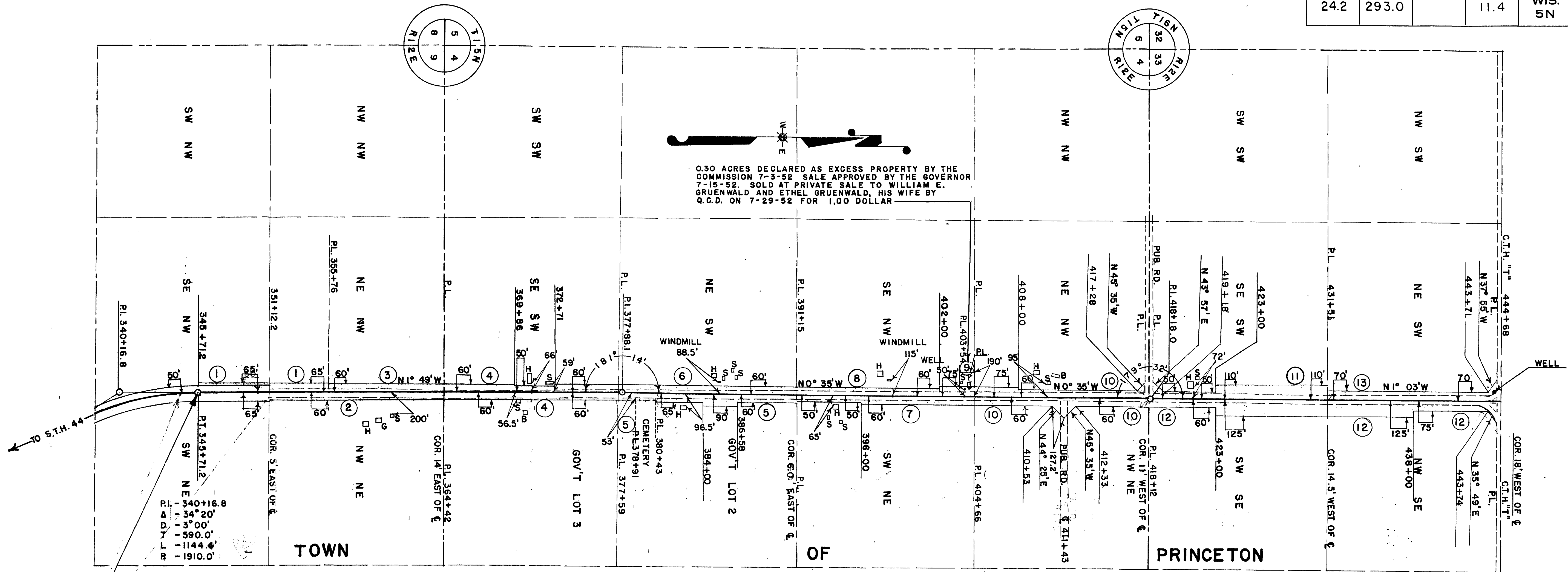

STA. 524+51.1
END OF RELOC. ORDER PROJECT S 0293(4)

STA. 345+71.2
BEG. OF RELOC. ORDER PROJ. S 0293(4)
= STA. 345+71.2 PROJECT S 0293(3)

SCHEDULE OF LAND AND INTERESTS REQUIRED

NOTE: ACQUIRE EASEMENTS FOR HIGHWAY PURPOSES EXCEPT AS OTHERWISE SPECIFIED

| PAR. | OWNER | DESCRIPTION | ACRES | | TOTAL | INTERESTS REQUIRED | MOVING FENCE | |
|------|------------------------|--|-------|------|-------|--------------------|--------------|--------|
| | | | CULT. | WILD | | | WOVEN | BARBED |
| 1 | RALPH SMITH | E 1/2 NW SEC. 9 T 15 N R 12 E | 0.69 | | 0.69 | | | 61 |
| 2 | VANCE A. SWANSON | NW NE SEC. 9 T 15 N R 12 E | 0.88 | | 0.88 | | 73 | |
| 3 | NELSON PAGE | NE NW SEC. 9 T 15 N R 12 E | 0.89 | | 0.89 | | 50 | |
| 4 | GEORGE LILL | SE SW 8 GOV'T LOT 3 SEC. 4 T 15 N R 12 E | 1.97 | | 1.97 | | 113 | 33 |
| 5 | RAYMOND J. GRUENWALD | GOV'T LOT 2 SEC. 4 T 15 N R 12 E | 0.41 | 0.34 | 0.75 | | 11 | 8 |
| 6 | DR. CH. AFFELDT | NE SW SEC. 4 T 15 N R 12 E | 1.32 | | 1.32 | | 29 | 53 |
| 7 | MRS LENA BAKER ROSS | SW NE SEC. 4 T 15 N R 12 E | 0.91 | | 0.91 | | 36 | |
| 8 | WILLIAM A. GRUENWALD | SE NW SEC. 4 T 15 N R 12 E | 0.84 | | 0.84 | | | 57 |
| 9 | DAYTON SCHOOL DISTRICT | SE NW SEC. 4 T 15 N R 12 E | 0.50 | | 0.50 | FEE | | |
| 10 | JOHN BEYER | NE NW 8 NW NE SEC. 4 T 15 N R 12 E | 2.13 | | 2.13 | | 24 | 65 |
| 11 | ERNEST KWIATKOWSKI | SE SW SEC. 33 T 16 N R 12 E | 1.36 | 0.35 | 1.71 | | 18 | 145 |
| 12 | JAKE T. SODA | W 1/2 SE SEC. 33 T 16 N R 12 E | 3.52 | 1.50 | 5.02 | | 144 | 204 |
| 13 | CLIFFORD H. KRUEGER | NE SW SEC. 33 T 16 N R 12 E | 0.61 | | 0.61 | | | |

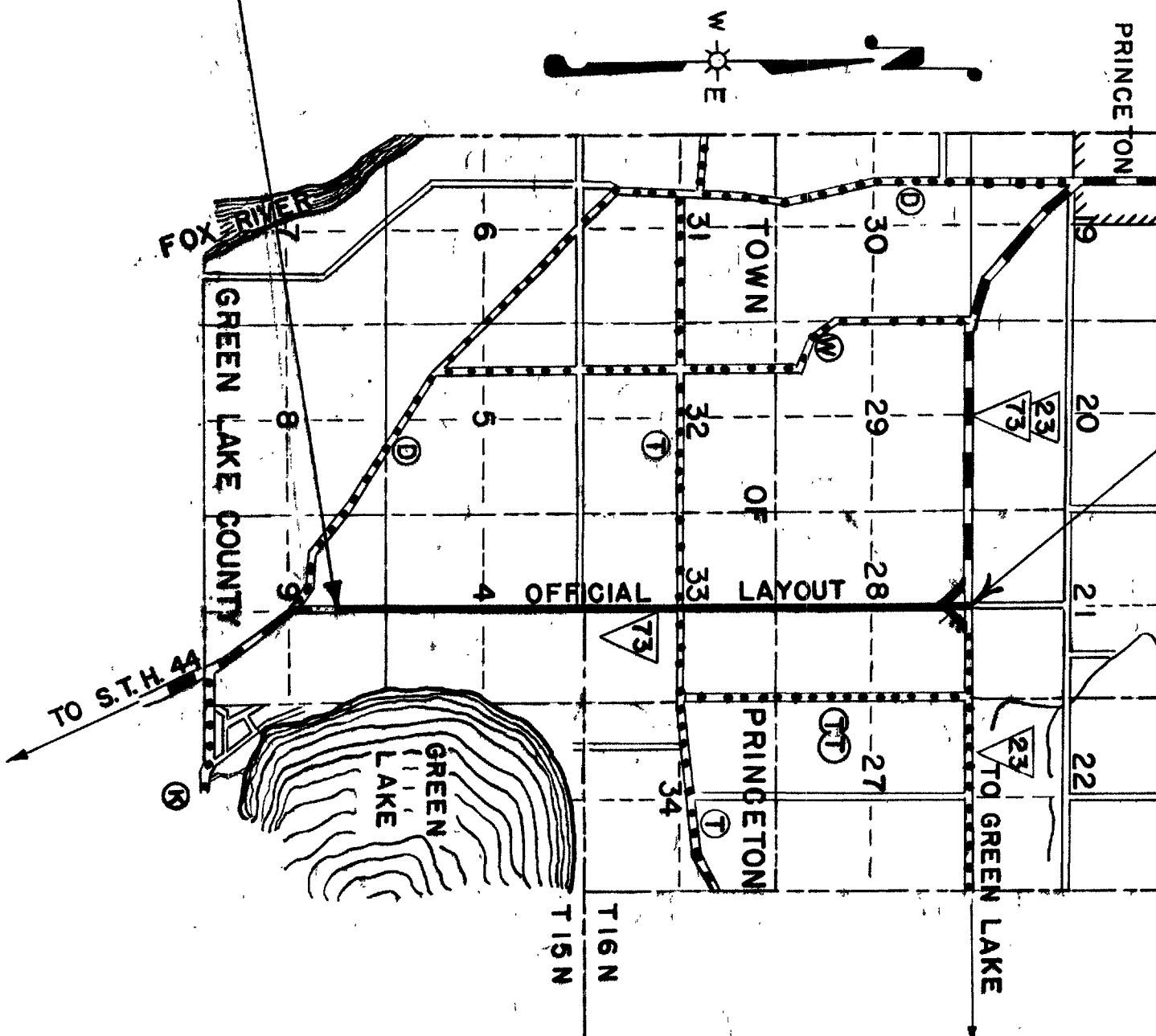

LOCATION SKETCH
SCALE
ONE MILE

STATE HIGHWAY COMMISSION OF WISCONSIN
PLAT OF RIGHT OF WAY REQUIRED
PROJECT S 0293(4)
C.T.H. "D"—S.T.H. 23 ROAD
S.T.H. 73 GREEN LAKE COUNTY
SCALE
0 200 400 800
LENGTH 3.411 MILES
11-21-89 NC
5-7-52
DATED 2-25-52

| COUNTY AND HIGHWAY | ROUTE AND SECTION | CLASS AND AGREEMENT | | FEDERAL DIVISION OFFICE | SHEET NUMBER | TOTAL SHEETS |
|--------------------|-------------------|---------------------|---------|-------------------------|--------------|--------------|
| | | STATE | FEDERAL | | | |
| 24.2 | 293.0 | | 11.4 | WIS. 5N | 4.1 | 67 |



0.20 ACRE DECLARED AS EXCESS PROPERTY BY THE DIVISION OF HIGHWAYS AND TRANSPORTATION SERVICES ON MAY 11, 1989. SOLD AT PRIVATE SALE TO JAMES G. WESNER BY Q.C.D. DATED MAY 11, 1989.

STA. 524+51.1
 END OF RELOC. ORDER PROJECT S 0293(4)
 STA. 34+33.0 PROJECT T 026-1(4)

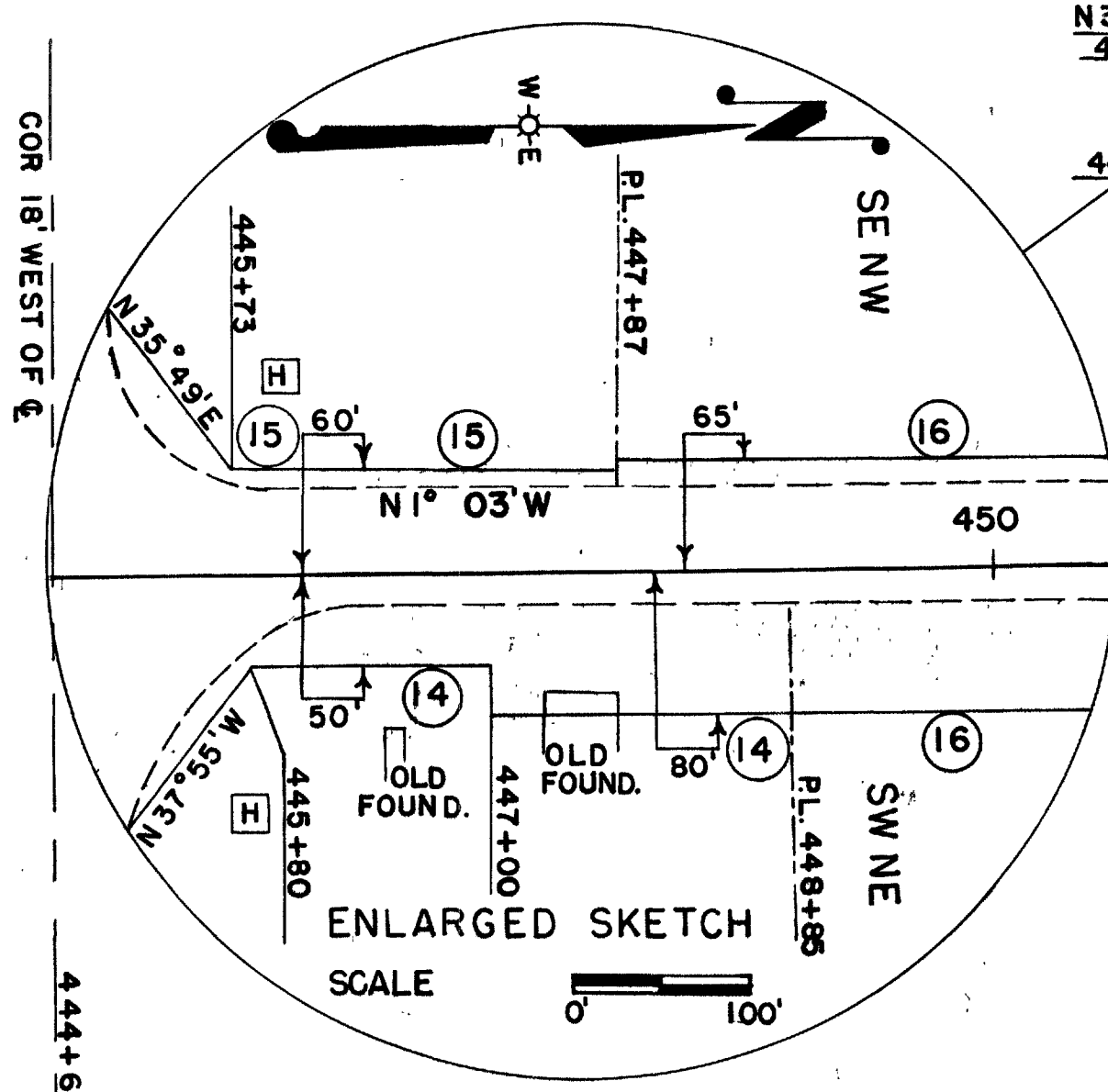

SCHEDULE OF LAND AND INTERESTS REQUIRED
 NOTE: ACQUIRE EASEMENTS FOR HIGHWAY PURPOSES EXCEPT AS OTHERWISE SPECIFIED

| PAR. | OWNER | DESCRIPTION | ACRES | | | INTERESTS REQUIRED | MOVING FENCE | |
|------|-------------------------|-------------------------------------|-------|------|-------|--------------------|--------------|--------|
| | | | CULT. | WILD | TOTAL | | WOVEN | BARBED |
| 14 | ROBERT P. HAGLUND | SW NE SEC. 33 T16N R12E | 0.50 | | 0.50 | | | 9 |
| 15 | JULIUS BRIETENFELDT SR. | SE NW SEC. 33 T16N R12E | 0.15 | 0.08 | 0.23 | | 21 | |
| 16 | JULIUS BRIETENFELDT JR. | W1/2 NE & E1/2 NW SEC. 33 T16N R12E | 3.98 | 0.36 | 4.34 | | 113 | 107 |
| 17 | EDWARD O. PIELENS | SE SW SEC. 28 T16N R12E | 1.33 | | 1.33 | | 7 | |
| 18 | RICHARD S. PONTO | W1/2 SE SEC. 28 T16N R12E | 2.08 | 1.00 | 3.08 | | 64 | 87 |
| 19 | NORBERT JEZESKI | NE SW SEC. 28 T16N R12E | 0.33 | | 0.33 | | 26 | |
| 20 | WALTER ZELLMER | NE SW & SE NW SEC. 28 T16N R12E | 1.15 | | 1.15 | | 95 | |
| 21 | GUSTAV WESNER | W1/2 NE SEC. 28 T16N R12E | 2.25 | 0.85 | 3.10 | | 7 | 153 |
| 22 | BOLESAW HLYSTEK | NE NW SEC. 28 T16N R12E | 0.72 | 0.93 | 1.65 | | 9 | 29 |
| 23 | HARVEY BARNEKOW | NE NW SEC. 28 T16N R12E | 0.06 | | 0.06 | | 5 | |

STATE HIGHWAY COMMISSION OF WISCONSIN
 PLAT OF RIGHT OF WAY REQUIRED
 PROJECT S 0293(4)

SCALE
 0 200 400 800
 11-21-89
 5-7-52
 DATED 2-25-52