

FED. ROAD DIST. NO.	STATE PROJ. NO.	SHEET NO.	TOTAL SHEETS
4	WIS. 609 D	4	4

DIVISION JOB NO. 4792

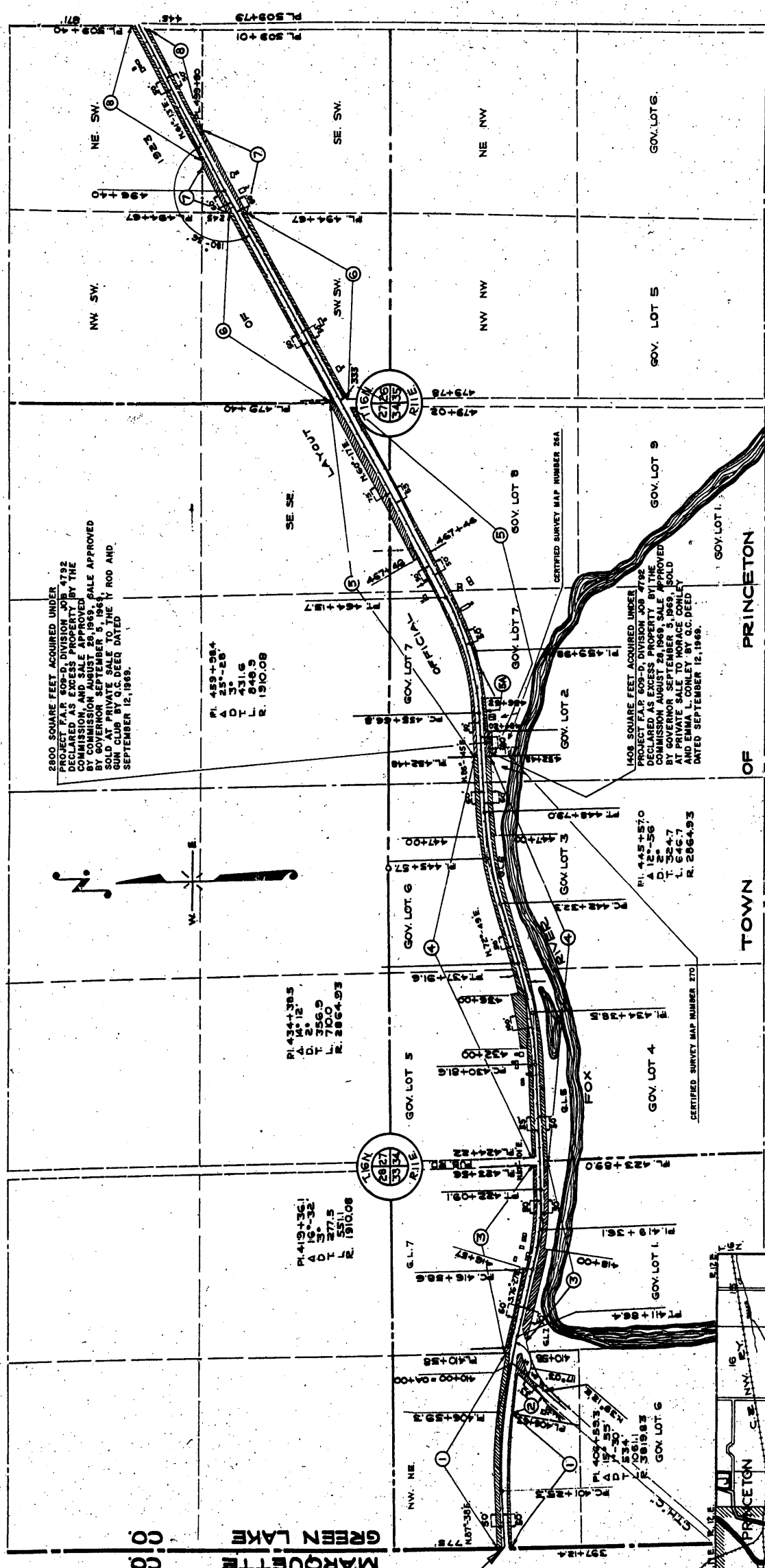

2800 SQUARE FEET ACQUIRED UNDER PROJECT F.A.P. 609-D, DIVISION JOB 4792 DECLARED AS EXCESS PROPERTY BY THE COMMISSION AND SALE APPROVED BY COMMISSION, AUGUST 29, 1969. SALE APPROVED AT PRIVATE SALE TO THE SUN CLUB BY O.C. DEED DATED SEPTEMBER 12, 1969.

1808 SQUARE FEET ACQUIRED UNDER PROJECT F.A.P. 609-D, DIVISION JOB 4792 DECLARED AS EXCESS PROPERTY BY THE COMMISSION AND SALE APPROVED BY COMMISSION, SEPTEMBER 5, 1969. SOLD AT PRIVATE SALE TO MORAGE CONLEY AND EMMA L. CONLEY BY O.C. DEED DATED SEPTEMBER 12, 1969.

8

REVISED 3-4-03 NC
REVISED 10-8-69
REVISED 5-19-39

PLAT OF RIGHT OF WAY REQUIRED
DIVISION JOB NO. 4792
WEST COUNTY LINE PRINCETON ROAD
S.T.H.NO. 23 GREEN LAKE COUNTY

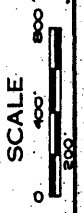

PAR	OWNER	DESCRIPTION	ACRES	NEW PROS. POLYLINE
1	JOHN E. KRAFZAK	NW 1/4 NE 1/4 SEC. 33 T16N R11E	1.31	97
2	AGNES MENSE	NW 1/4 NE 1/4 SEC. 33 T16N R11E	0.36	
3	JOHN L. BARTOL	GOV. LOT 7 SEC. 33 T16N R11E	1.75	69
4	FRANK J. KRAFZAK	GOV. LOT 5, GOV. LOT 6, GOV. LOT 7, SEC. 34 T16N R11E	4.08	99, 33
5	MISS MARGARET DELANEY	GOV. LOT 7, GOV. LOT 8 SEC. 34 T16N R11E	3.12	107
5A	SCHOOL DISTRICT	SW 1/4 SW 1/4 SEC. 26 T16N R11E	1.72	83, 26
6	JOHN HUNT GUST SCHULF JOSEPHINE SCHULF, PAULINA HUNT	SE 1/4 SW 1/4 SEC. 26 T16N R11E	0.83	
7	AUGUST SAUERBREIT	NE 1/4 SW 1/4 SEC. 26 T16N R11E	1.07	
8	JOHN PETRUSKE JR.			

BEGINNING OF RELOC.
ORDER DIV. JOB NO. 4792
STA. 397+12.4

STA. 585+93 END OF RELOC.
ORDER DIV. JOB NO. 4792
END OF F.A.P. 609-D STA. 585+93

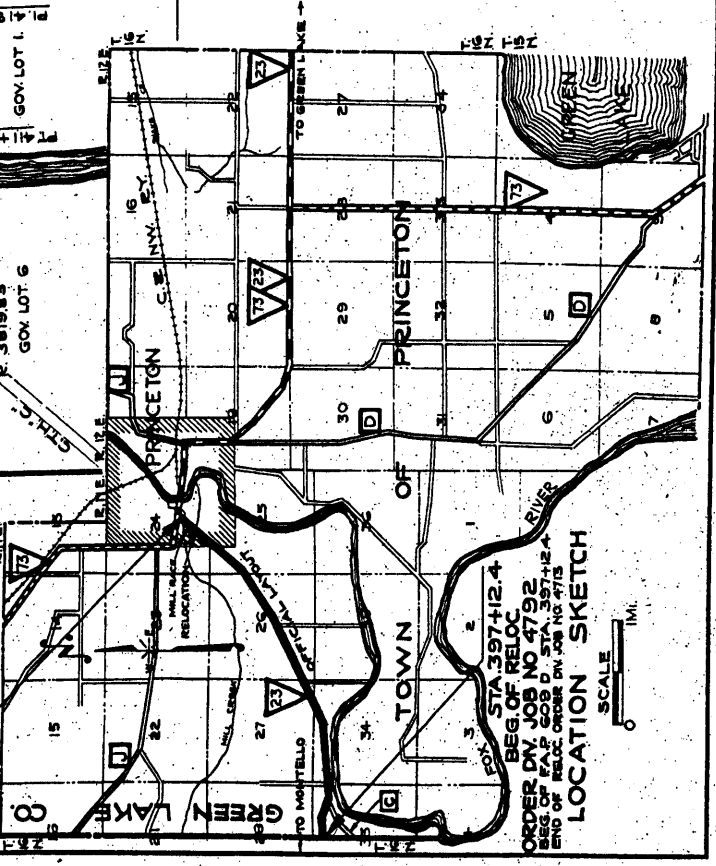

Flat File # 12-24

PLAN NO.	DATE	BY	CHECKED BY	SCALE
4	WIS.	603'D	S	

DIVISION JOB NO. 4792

PAR.	OWNER	DESCRIPTION	ACRES	NEW RIGHT OF WAY POINTS
9	ERIC MUELLER	NW/4 SW/4 SEC.26 T1N. R1E.	0.51	12
10	ANDREW DAHLKE	N7/8 SW/4 SW/4 NW/4 SEC.26 T1N. R1E.	2.38	14
11	MIKE CHECKIE	SE 1/4 NW/4 SEC.26 T1N. R1E. SW/4 NW/4 SEC.25 T1N. R1E.	3.42	130
12	ALBERT DUMDEY	W7/8 NW/4 - NW/4 NW/4 SEC.25 T1N. R1E.	4.30	137
13	ERNO RENN	NE 1/4 NW/4 SEC.26 T1N. R1E. SW/4 SW/4 SEC.24 T1N. R1E.	1.97	30
14	FRANK WILGOSH	SE 1/4 SW/4 SEC.24 T1N. R1E.	0.84	
15	ED. RENN	SE 1/4 SW/4 SEC.24 T1N. R1E.	0.44	42
16	BOB E. WASTRACK	SE 1/4 SW/4 SEC.24 T1N. R1E.	0.40	13
17	ADOLPH SCHMIDLACH	SE 1/4 SW/4 SEC.24 T1N. R1E.	0.37	23
18	STEVE KRYSOFIAK	SE 1/4 SW/4 GOV. LOT 4 SEC.24 T1N. R1E. LOT 1 BLOCK 1 PLINT & TREATS ADD.	0.21	11

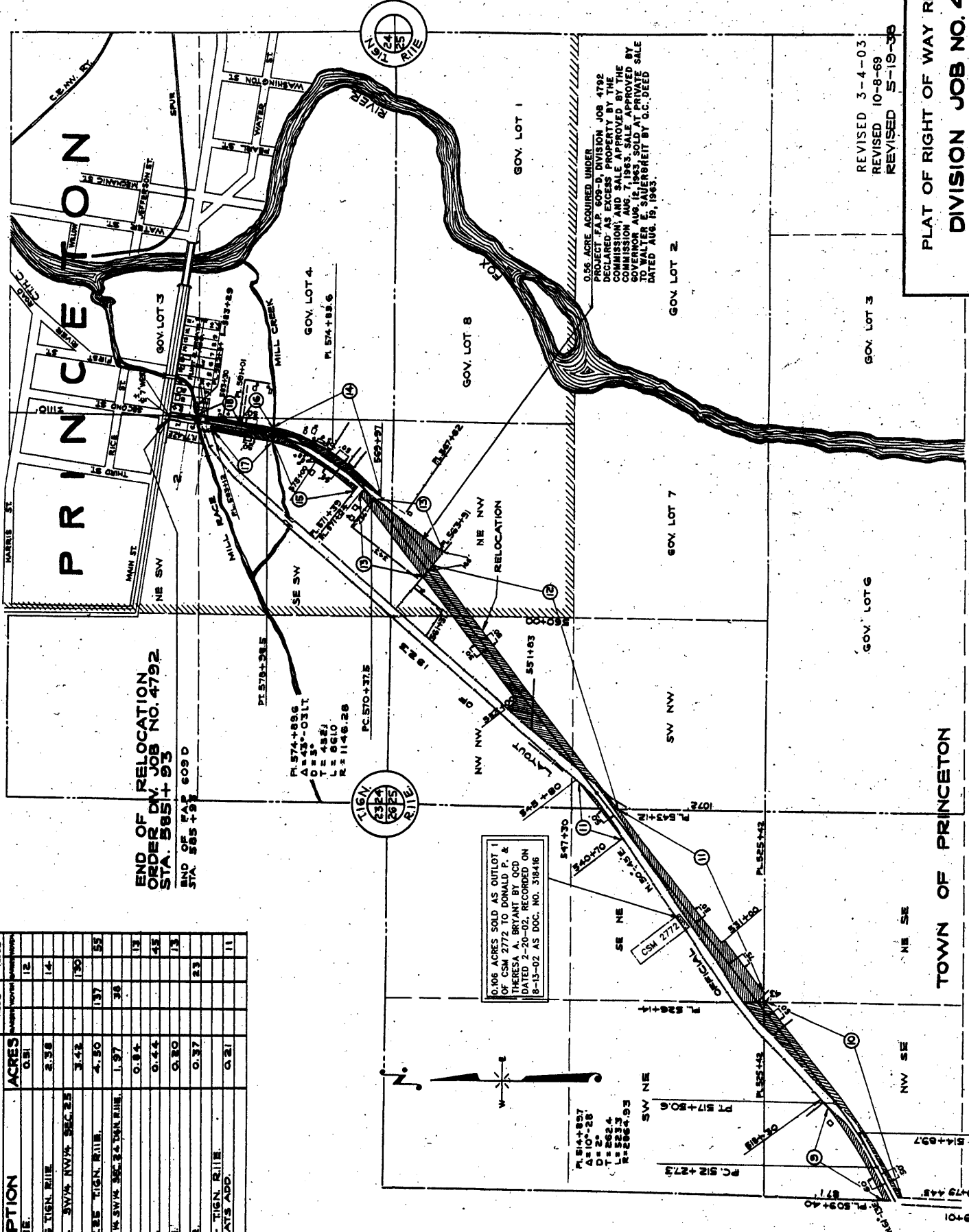

END OF RELOCATION ORDER DIV. JOB NO. 4792 STA. 5851+93

END OF FAR 603 D STA. 5851+93

PLAT OF RIGHT OF WAY REQUIRED
DIVISION JOB NO. 4792
 WEST COUNTY LINE - PRINCETON ROAD
 S.T.H.NO. 23 GREEN LAKE COUNTY
 SCALE 1" = 400'

REVISED 3-4-03
 REVISED 10-8-69
 REVISED 5-19-38

