

BEGINNING OF PROJ. NRH. 351-D
STA 1+00

OFFICIAL LAYOUT OF 1923

$$P.I. 46+89.8 = 50+06.2 \text{ ORIG. LINE}$$

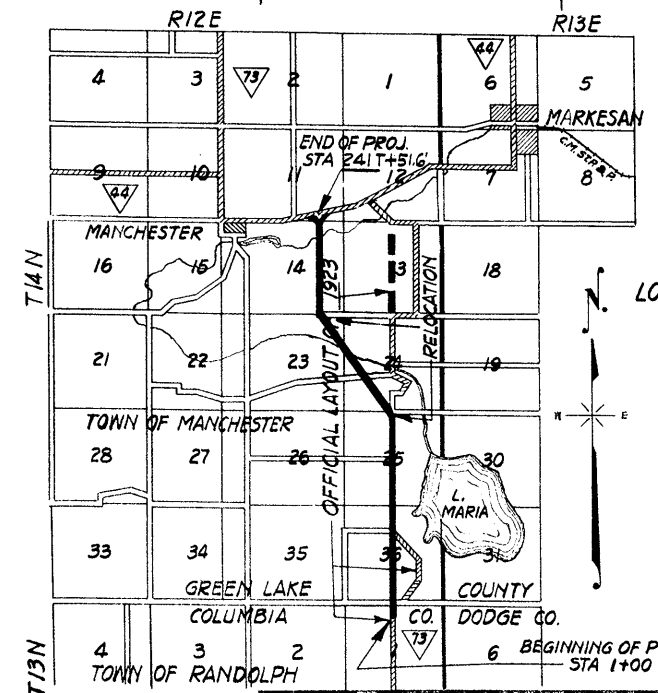

LOCATION SKETCH
SCALE 0 Mi. 1 Mi.

No	OWNER	ADDRESS	ACRES	DESCRIPTION	MORTGAGEE	ADDRESS
1	WILLIAMS BROS.		0.41	N.E. 1/4 NW 1/4 SEC. 1 T13N R12E		
2	ALEX QUADE		0.38	N.W. 1/4 N.E. 1/4 SEC. 1 T13N R12E		
3	J.M. CALDER		1.96	S.E. 1/4 SW 1/4 SEC. 36 T14N R12E		
4	BEN SCHULTZE		2.0	W 1/2 S.E. 1/4 SEC. 36 T14N R12E	FARMERS STATE BK. + ELLAC BOND	
5	THEO. QUADE		1.85	S.E. 1/4 NW 1/4 SEC. 36 T14N R12E		
6	J.M. CALDER		1.19	SW 1/4 N.E. 1/4 SEC. 36 T14N R12E		
7	CHAS. MARTIN		0.53	N.E. 1/4 NW 1/4 SEC. 36 T14N R12E		
8	JOHN CALDER			NW 1/4 NE 1/4 SEC. 36 T14N R12E		
				SW 1/4 SE 1/4 SEC. 25 T14N R12E		
			1.54	SE 1/4 SW 1/4 SEC. 25 T14N R12E		
9	BEN SCHULTZ		0.24	SE 1/4 SW 1/4 SEC. 25 T14N R12E		
10	HENRY QUADE		0.71	NW 1/4 SE 1/4 SEC. 25 T14N R12E		
11	WM. QUADE	(SEE SHEET NOS)		NE 1/4 SW 1/4 SEC. 25 T14N R12E		
3A	MIKE DE YOUNG		1.95	NE 1/4 SW 1/4 SEC. 36 T14N R12E	ANDREW WESTRA EST.	

PLAT OF RIGHT OF WAY REQUIRED
U. S. PUBLIC WORKS PROJECT NO. NRH. 351-D
SOUTH COUNTY LINE - JUNCTION S.T.H. 44 ROAD
S.T.H. NO. 73 GREEN LAKE COUNTY
SCALE
0 200'

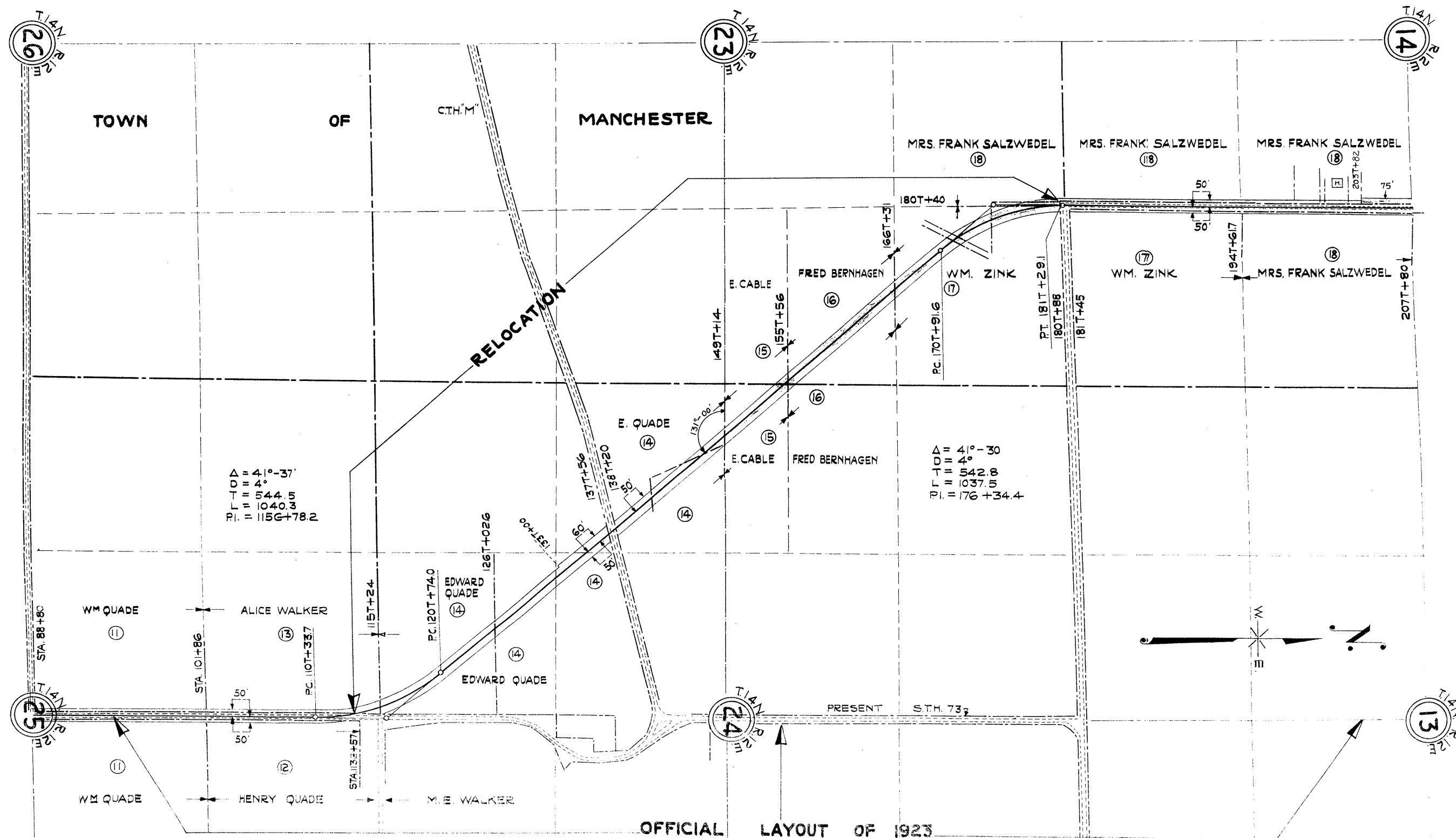

NO.	OWNER	ADDRESS	ACRES	DESCRIPTION	MORTGAGEE	ADDRESS
11	WM. QUADE					
11	WM. QUADE					
11	WM. QUADE					
12	HENRY QUADE		0.93			
13	ALICE WALKER		0.93			
14	EDWARD QUADE					
14	EDWARD QUADE		7.75			
15	E. CABLE		1.47			
16	FRED BERNHAGEN					
16	FRED BERNHAGEN		0.46			
17	WM. ZINK					
17	WM. ZINK		3.58			
18	MRS. FR. SALZWEDEL					
18	MRS. FR. SALZWEDEL					
18	MRS. FR. SALZWEDEL	SEE SHEET 6				

PLAT OF RIGHT OF WAY REQUIRED
U.S. PUBLIC WORKS PROJECT NO. N.R.H. 351'D'
 SOUTH COUNTY LINE - JUNCTION S.T.H. 44 ROAD
 S.T.H. NO. 73 GREEN LAKE COUNTY
 SCALE
 0 400'

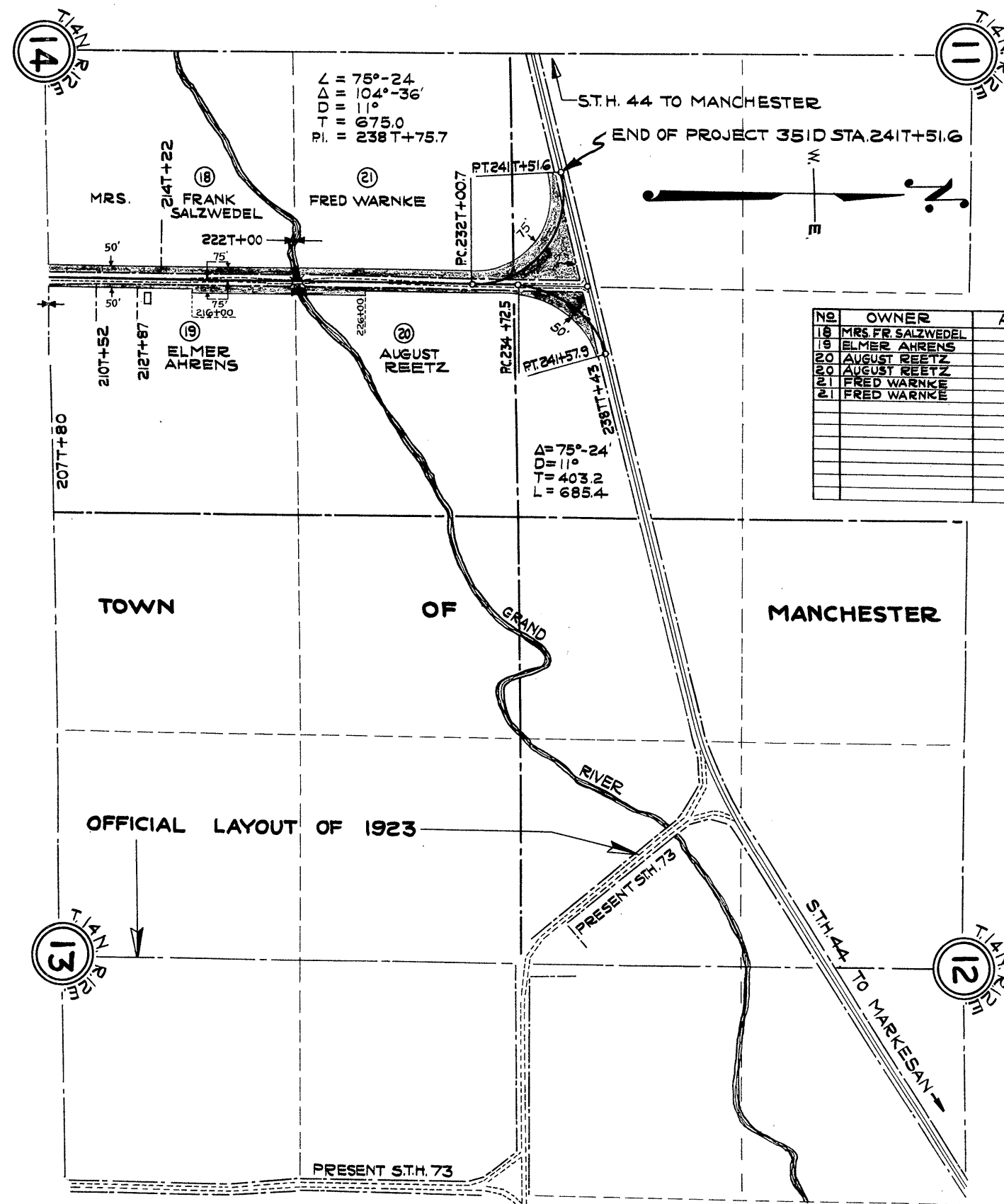

NO.	OWNER	ADDRESS	ACRES	DESCRIPTION	MORTGAGEE	ADDRESS
18	MRS. FR. SALZWEDEL		3.66	W 1/2-NE 1/4 - SEC. 14 T. 14N. R. 12E.		
19	ELMER AHRENS		0.93	E 1/2-NE 1/4 - SEC. 14 T. 14N. R. 12E.		
20	AUGUST REETZ			NE 1/4-NE 1/4 - SEC. 14 T. 14N. R. 12E.		
20	AUGUST REETZ		1.61	SE 1/4-SE 1/4 - SEC. 11 T. 14N. R. 12E.		
21	FRED WARNKE			NW 1/4-NE 1/4 - SEC. 14 T. 14N. R. 12E.		
21	FRED WARNKE		4.06	SW 1/4-SE 1/4 - SEC. 11 T. 14N. R. 12E.		

PLAT OF RIGHT OF WAY REQUIRED
 U.S. PUBLIC WORKS PROJECT NO. N.R.H. 351'D
 SOUTH COUNTY LINE - JUNCTION S.T.H. 44 ROAD
 S. T. H. NO. 73 GREEN LAKE COUNTY
 SCALE
 0' 400'