

T.M.V. R. 25.3  
10

40

Wm SUMMERS

H. SPEIGFOGEL (49)

ROB. RADKIE

PI. 561+66.6

PI. 570+70.4  
Δ. 93°-06' L  
D. 10°  
L. 608.6'  
L. 931.0'

PI. 564+64.8

50

PT. 573+95.0

PI. 581+13.2  
Δ. 1° 05' R.  
D. 0° 30' L.  
T. 108.4'  
L. 216.7'

PI. 580+19.2

SEC. 15

MANCHESTER

T. 114



P.I. 600+96.6  
D. 12'-44" L  
O. 2'-30"  
T. 285.7  
L. 509.3

AUG. REITZ

F. WARNCKE

L. FRIDAY

P.I. 501+13.2

594+63

P.I. 598+40.9

P.T. 609+50.2

508+31.8

52

54

F. WARNCKE

50'

33'

50'

32'

502.14

A. REITZ

O. GRAMS

A. REITZ

MANCHESTER

502+21.5  
502+21.6

505+46.0

No.	OWNER	ADDRESS
51	AUG. REITZ	
52	L. FRIDAY	
53	O. GRAMS	
54	AUG. REITZ	
55	H. HECKERT	
56	H. HECKERT	

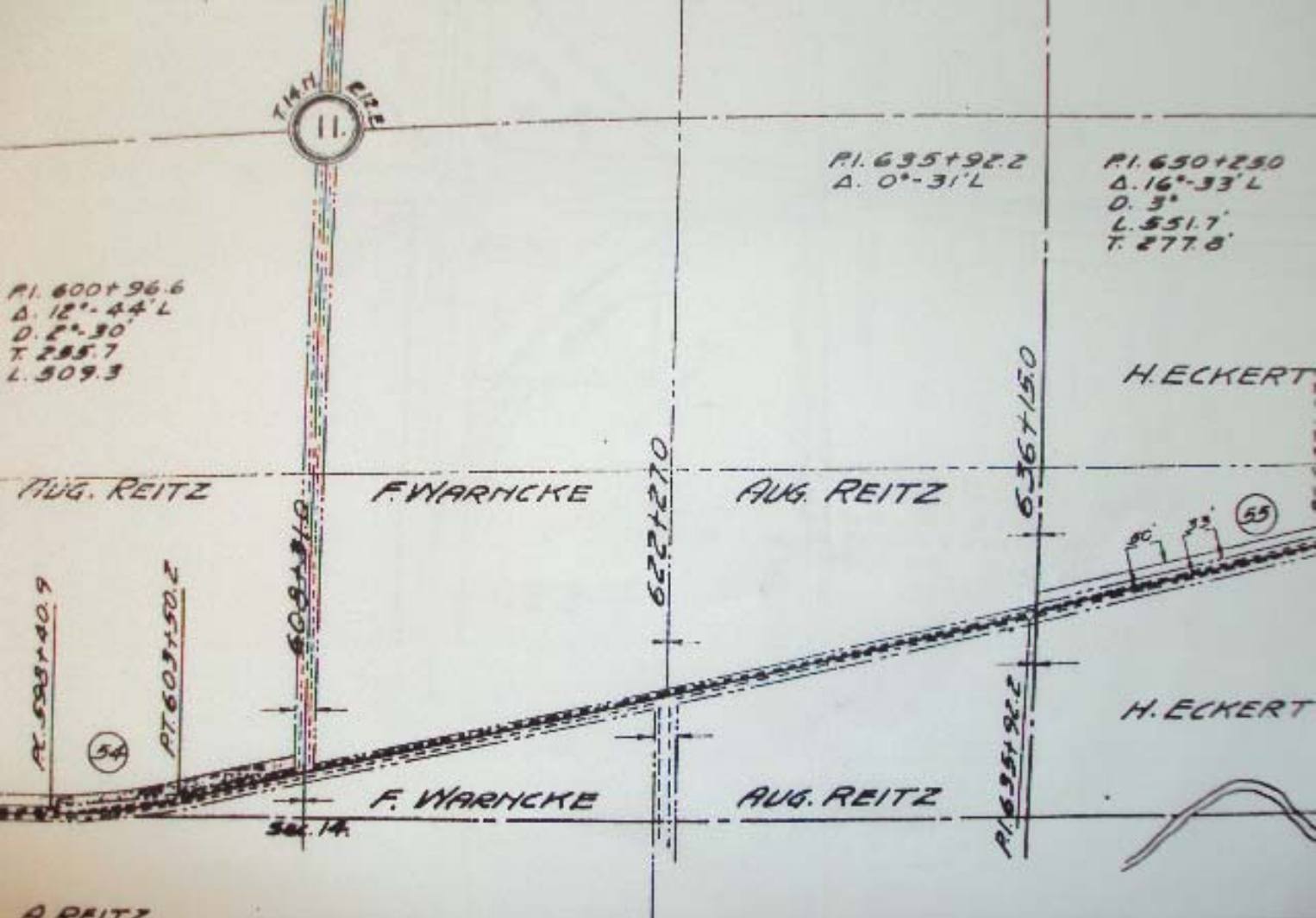

NO.	OWNER	ADDRESS	ACRES	DESCRIPTION	REMARKS
01	AUG. REITZ		0.12	N.W. 1/4 - SEC. 14 - T. 112 N. - R. 10 W.	
02	L. PEIDEN				

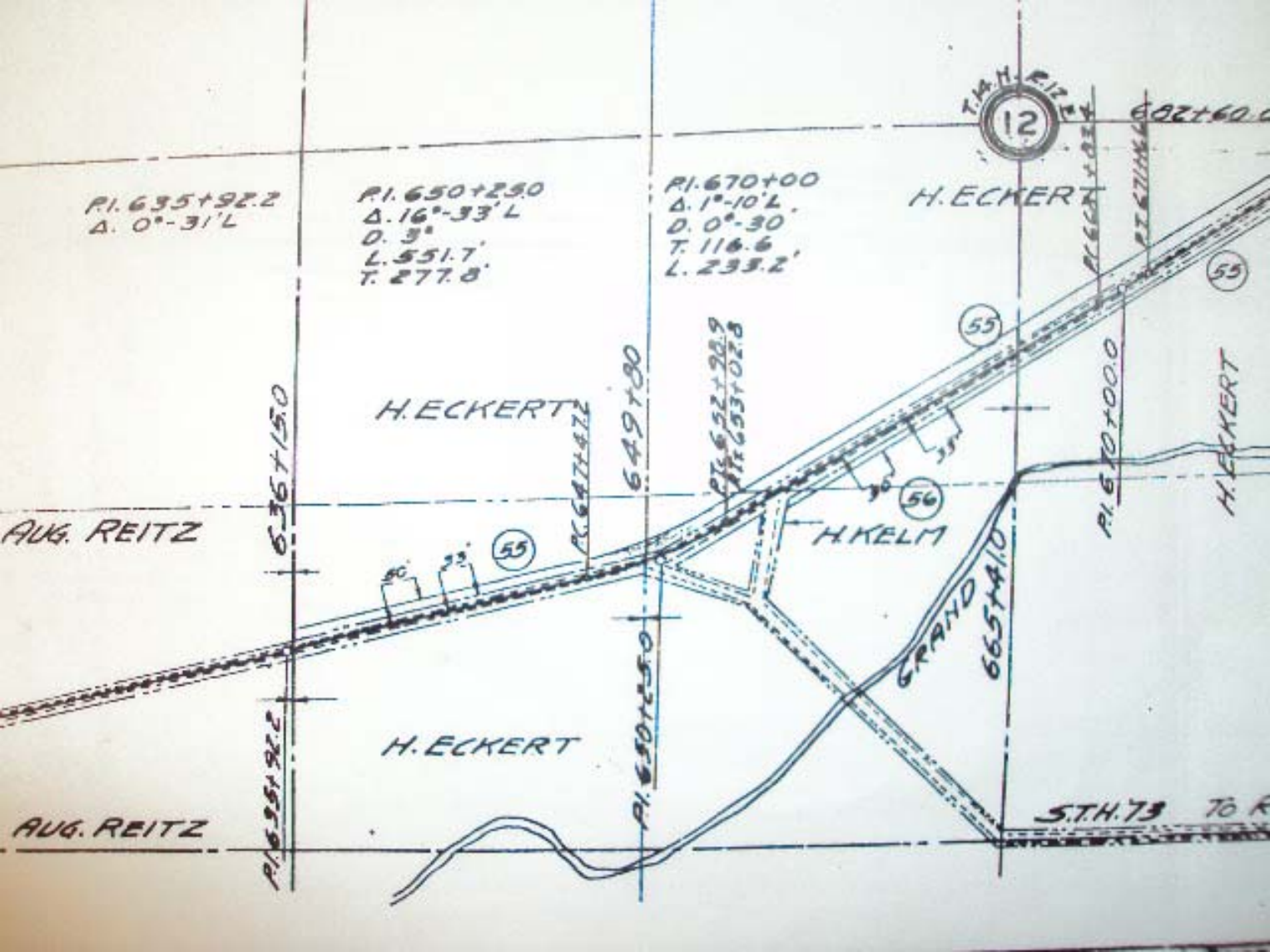

PI. 635+92.2  
Δ. 0°-31' L

PI. 650+250  
Δ. 16°-33' L  
D. 3°  
L. 551.7'  
T. 277.8'

PI. 670+00  
Δ. 1°-10' L  
D. 0°-30'  
T. 116.6'  
L. 233.2'

T.M.H. REITZ  
12

H. ECKERT

602+60.0

H. ECKERT

AUG. REITZ

636+15.0

649+80

PI. 652+92.9  
PI. 653+02.8

55

PI. 670+00.0

55

H. ECKERT

H. KELM

55

GRAND  
665+10.0

H. ECKERT

AUG. REITZ

PI. 635+92.2

PI. 650+25.0

S.T.H. 73 TO R

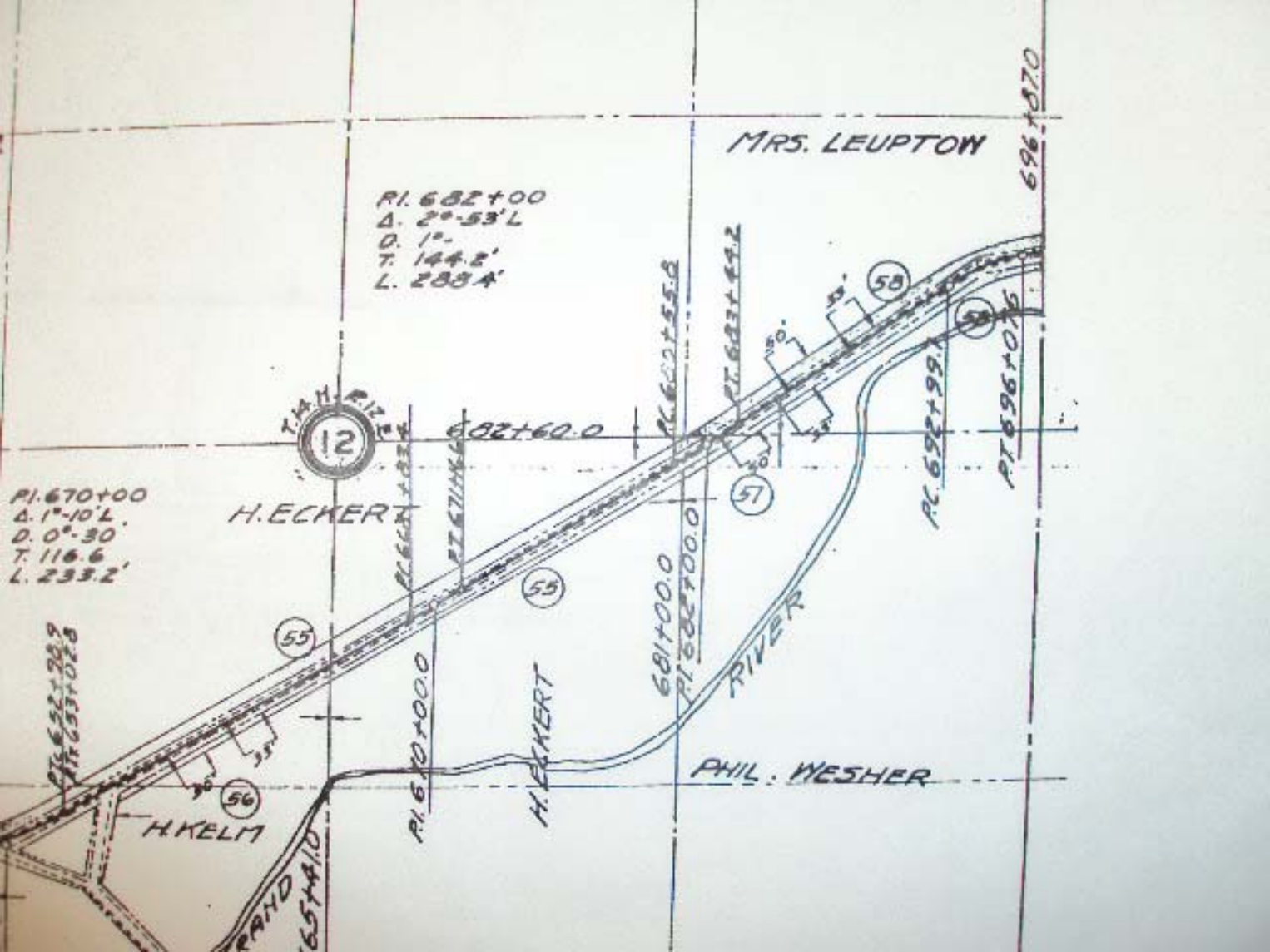

MRS. LEUPTON

696+870

PI. 682+00  
Δ. 2°-53'L  
D. 1"  
T. 144.2'  
L. 233.4'

12

H. ECKERT

PI. 670+00  
Δ. 1°-10'L  
D. 0°-30'  
T. 116.6'  
L. 233.2'

682+60.0

681+00.0  
PI. 682+00.0

PC. 682+55.8

PT. 683+44.2

PC. 692+99.1

PT. 696+01.6

PHIL. WESHER

H. ECKERT

PI. 670+00.0

55

55

57

58

H. KERM

PI. 654+10.0

GRAND

PI. 670+00.0  
PI. 667+53.9

56

MRS. LEUPTON

6564870 Z

604270

MRS. A. LUECK

GRAND RIVER

59

Pl. 7134079  
A. 1°-22'. E  
D. 0°-30'  
T. 136.7  
L. 273.4

R. 711712

PL 711416

DR. A. J. FRUDENBURG

7  
R. 132

CEMETERY

7201650

Pl. 7135732.2  
A. 35°-40'E  
D. 50'  
T. 118.3  
L. 38.5  
L. 71.6

733712

7241250

L. H. MOHR

Pl. 729712.0  
Pl. 732160.4  
Pl. 732161.7

Pl. 7301  
A. 23°-9'  
D. 7'  
T. 171.2  
L. 337.6

Pl. 751C1975  
Pl. 7601951

Pl. 7334730

NEW B.



