

COUNTY AND HIGHWAY	ROUTE AND SECTION	CLASS AND AGREEMENT	FEDERAL DIVISION OFFICE	SHEET NUMBER	TOTAL SHEETS
24.6	307.0	11.1	4	4.0	74

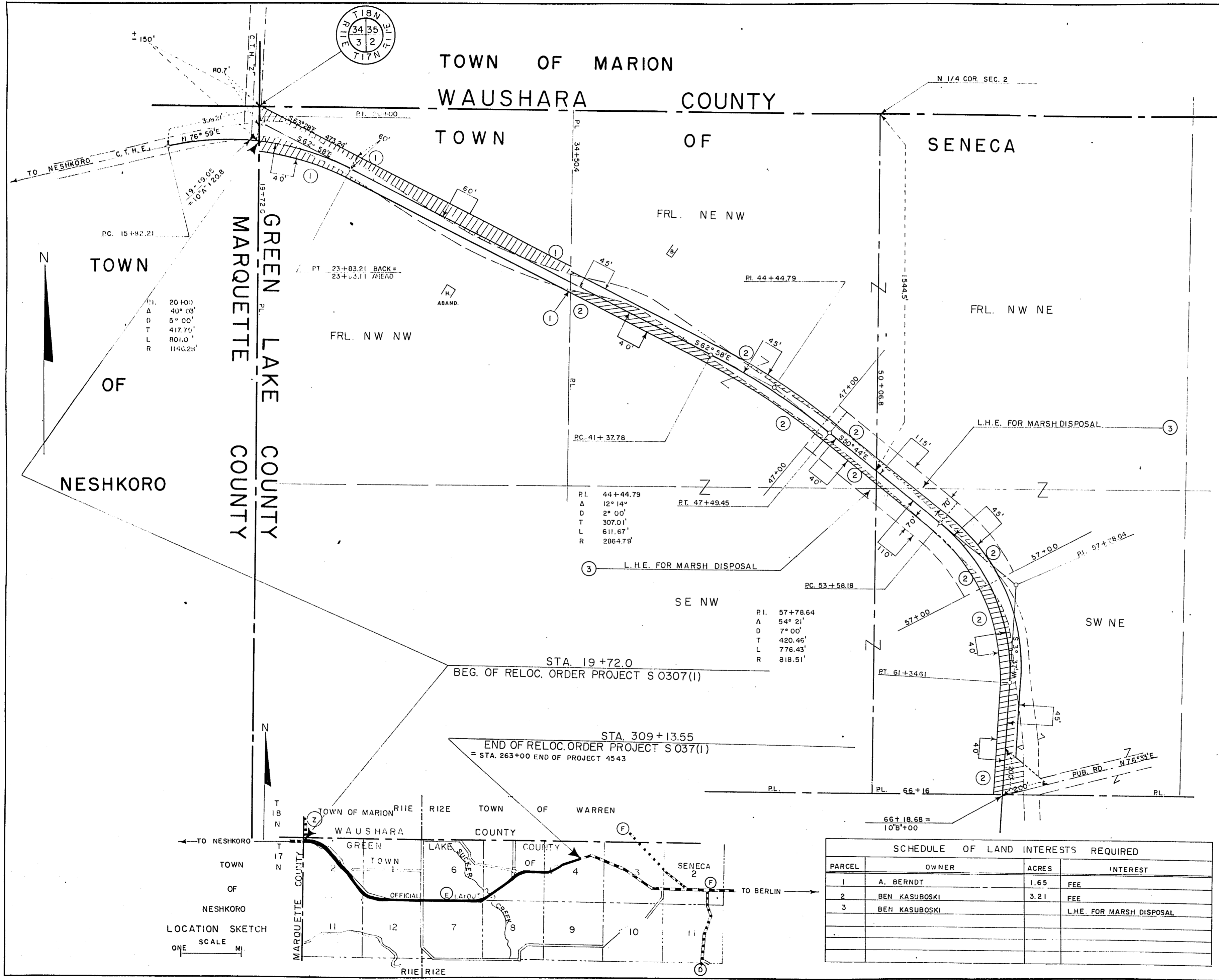

PI.	20+00
A	40° 03'
D	5° 00'
T	417.75'
L	801.0'
R	1146.24'

PI.	44+44.79
A	12° 14'
D	2° 00'
T	307.01'
L	611.67'
R	2864.79'

PI.	57+78.64
A	54° 21'
D	7° 00'
T	420.46'
L	776.43'
R	818.51'

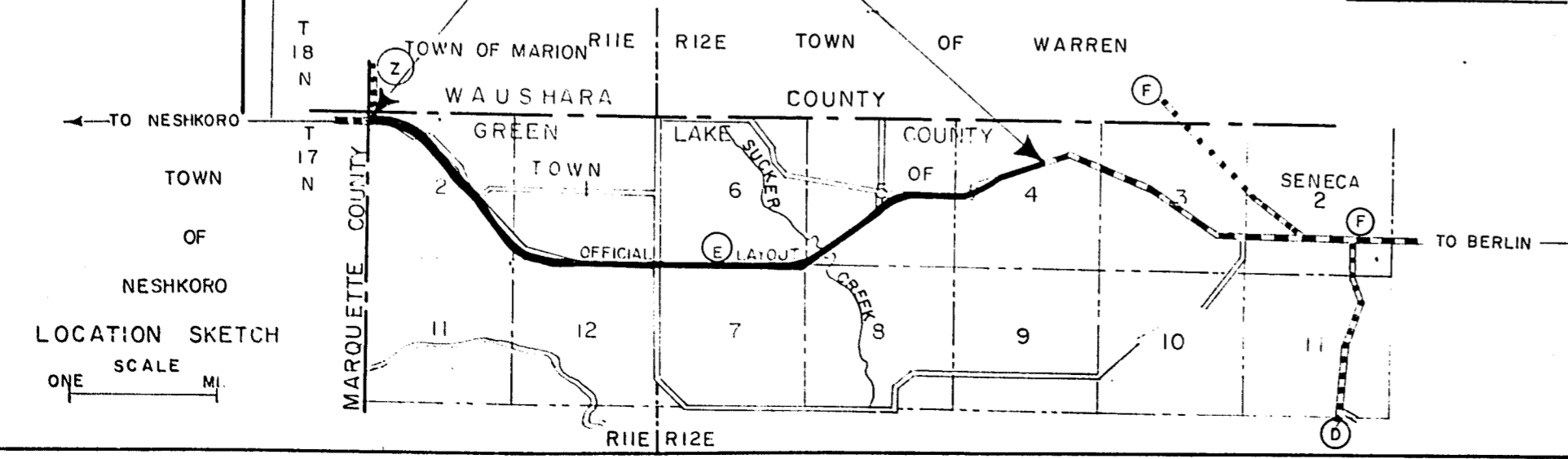

SCHEDULE OF LAND INTERESTS REQUIRED			
PARCEL	OWNER	ACRES	INTEREST
1	A. BERNDT	1.65	FEE
2	BEN KASUBOSKI	3.21	FEE
3	BEN KASUBOSKI		L.H.E. FOR MARSH DISPOSAL

HIGHWAY COMMITTEE OF GREEN LAKE COUNTY WISCONSIN

PLAT OF RIGHT OF WAY REQUIRED

PROJECT S 0307(1)

NESHKORO - BERLIN ROAD

C.T.H. E GREEN LAKE COUNTY

SCALE

LENGTH = 5.479 MILES

DATED 2-27-61

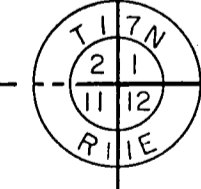
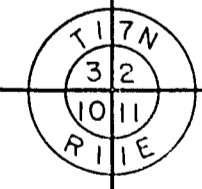
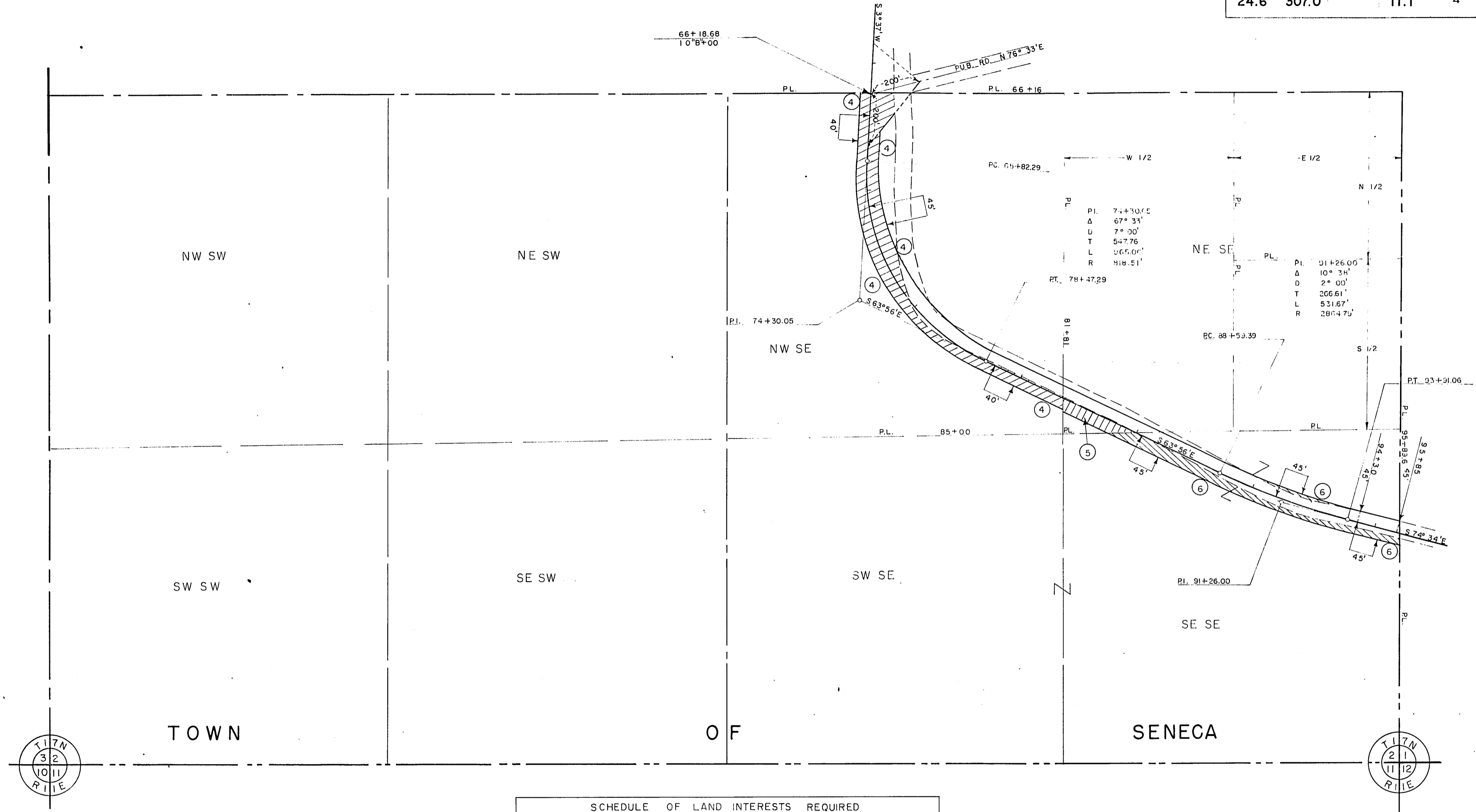

SCHEDULE OF LAND INTERESTS REQUIRED			
PARCEL	OWNER	ACRES	INTEREST
4	ALFRED BRECHLIN	2.52	FEE
5	GREEN LAKE COUNTY	0.31	
6	HARRY HALLMAN	0.95	FEE

HIGHWAY COMMITTEE OF GREEN LAKE COUNTY WISCONSIN
 PLAT OF RIGHT OF WAY REQUIRED
 PROJECT S 0307(1)
 NESHKORO - BERLIN ROAD
 C.T.H. E GREEN LAKE COUNTY
 SCALE
 LENGTH = 5.479 MILES
 0 100' 200' 400'
 DATED 2-27-61



TOWN OF SENECA

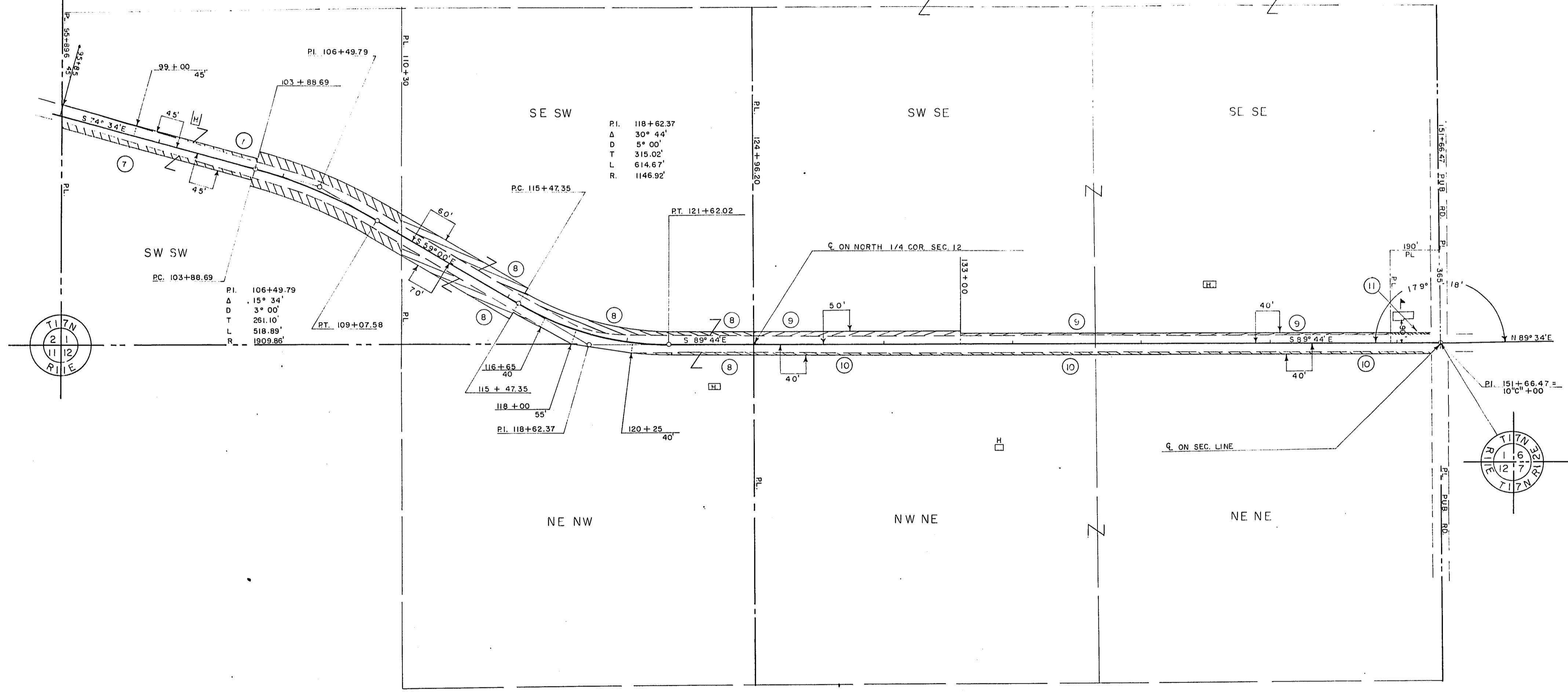

SCHEDULE OF LAND INTERESTS REQUIRED			
PARCEL	OWNER	ACRES	INTEREST
7	ERIC BAKER	1.30	FEE
8	ADAM KURCZYK	1.27	FEE
9	TED GEEVER	0.58	FEE
10	BAKER BROTHERS	0.50	FEE
11	SCHOOL DISTRICT JOINT NO. 2	0.03	FEE

HIGHWAY COMMITTEE OF GREEN LAKE COUNTY WISCONSIN
 PLAT OF RIGHT OF WAY REQUIRED
PROJECT S 0307(1)
 NESHKORO - BERLIN ROAD
 C.T.H. E GREEN LAKE COUNTY

SCALE
 0' 100' 200' 400'
 LENGTH = 5.479 MILES DATED 2-27-61

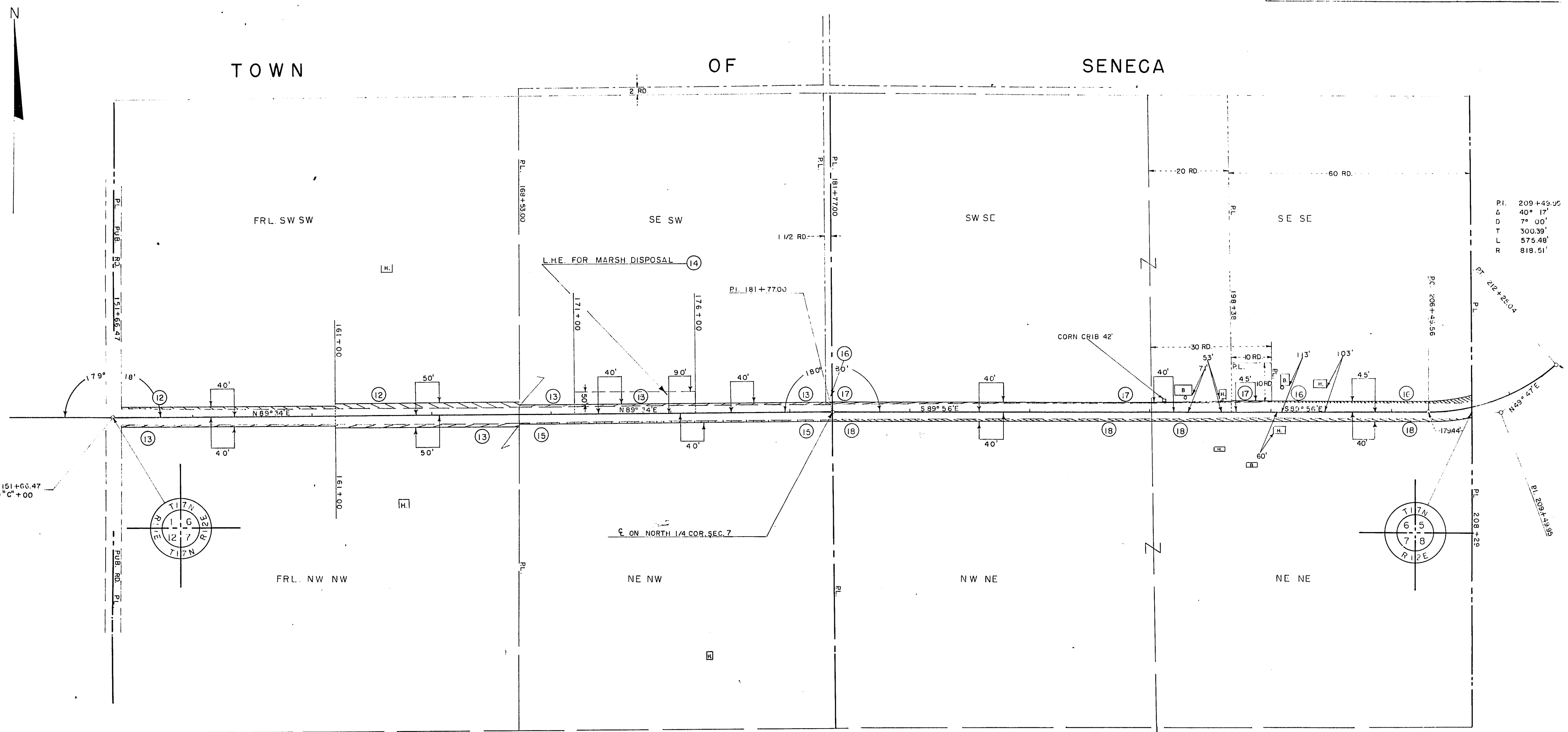

P.I. 209+49.95
 Δ 40° 17'
 D 7° 00'
 T 300.39'
 L 575.48'
 R 818.51'

SCHEDULE OF LAND INTERESTS REQUIRED			
PARCEL	OWNER	ACRES	INTEREST
12	BROSON P. SAYLOR & ETAL.	0.44	FEE
13	WILLIAM LADWIG	0.65	FEE
14	WILLIAM LADWIG		L.H.E. FOR MARSH DISPOSAL
15	HERMAN E. & WAYNE F. KRAUSE	0.17	FEE
16	HERMAN & MAIRE KRAUSE	0.20	FEE
17	RALPH MARKOWSKI SEE SHEET 4.4	1.28	FEE
18	PAUL KRAUSE	0.62	FEE

HIGHWAY COMMITTEE OF GREEN LAKE COUNTY WISCONSIN
 PLAT OF RIGHT OF WAY REQUIRED
PROJECT S 0307(I)
NESHKORO - BERLIN ROAD
 C.T.H.E GREEN LAKE COUNTY
 SCALE
 0' 100' 200' 400'
 LENGTH = 5.479 MILES DATED 2-27-61

COUNTY AND HIGHWAY	ROUTE AND SECTION	CLASS AND AGREEMENT STATE	FEDERAL OFFICE	SHEET NUMBER	TOTAL SHEETS
24.6	307.0	11.1	4	4.4	74



TOWN

SENECA

ON 1/4 CORNER SECTION 5

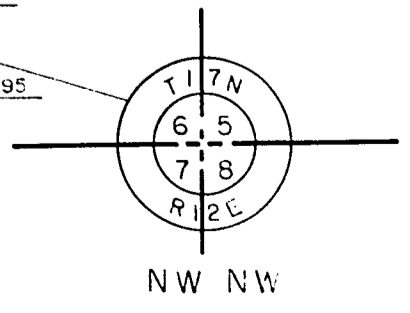
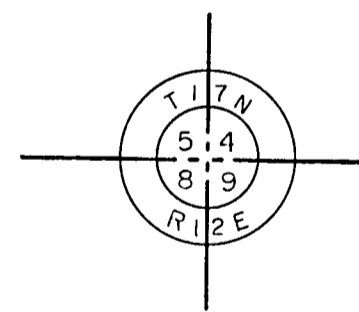
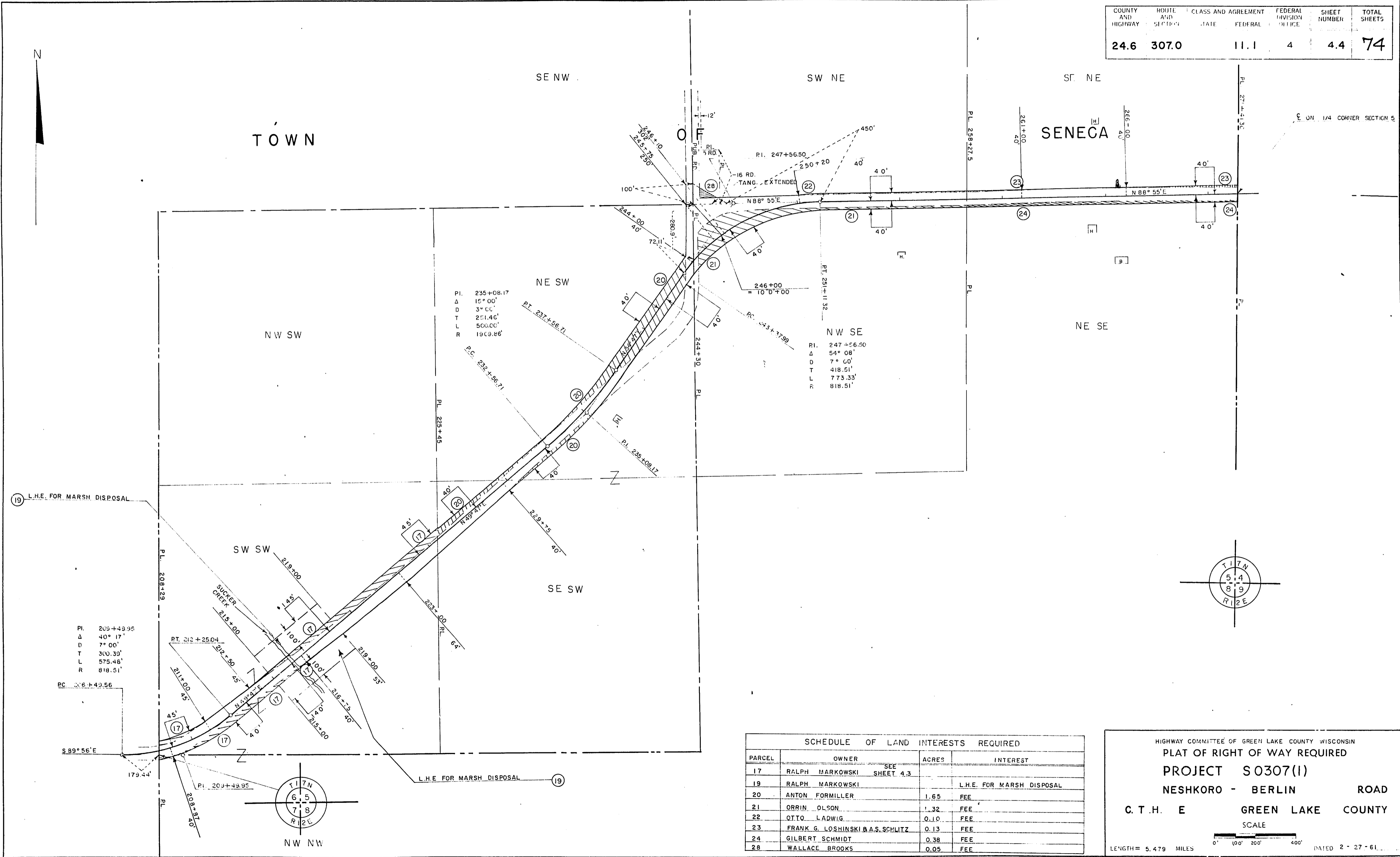

SCHEDULE OF LAND INTERESTS REQUIRED			
PARCEL	OWNER	ACRES	INTEREST
17	RALPH MARKOWSKI	SEE SHEET 4.3	
19	RALPH MARKOWSKI		L.H.E. FOR MARSH DISPOSAL
20	ANTON FORMILLER	1.65	FEE
21	ORRIN OLSON	1.32	FEE
22	OTTO LADWIG	0.10	FEE
23	FRANK G. LOSHINSKI & A.S. SCHLITZ	0.13	FEE
24	GILBERT SCHMIDT	0.38	FEE
28	WALLACE BROOKS	0.05	FEE

HIGHWAY COMMITTEE OF GREEN LAKE COUNTY WISCONSIN
 PLAT OF RIGHT OF WAY REQUIRED
 PROJECT S0307(I)
 NESHKORO - BERLIN ROAD
 C. T. H. E GREEN LAKE COUNTY
 SCALE
 LENGTH = 5.479 MILES
 0' 100' 200' 400'
 DATED 2-27-61

COUNTY AND HIGHWAY	ROUTE AND SECTION	CLASS AND AGREEMENT	FEDERAL DIVISION OFFICE	SHEET NUMBER	TOTAL SHEETS
24.6	307.0	11.1	4	4.5	74

WAUSHARA COUNTY
GREEN LAKE COUNTY

TOWN OF SENECA

FRL. NW NW

FRL. NE NW

FRL. NW NE

FRL. NE NE

SW NW

SE NW

SW NE

SE NE

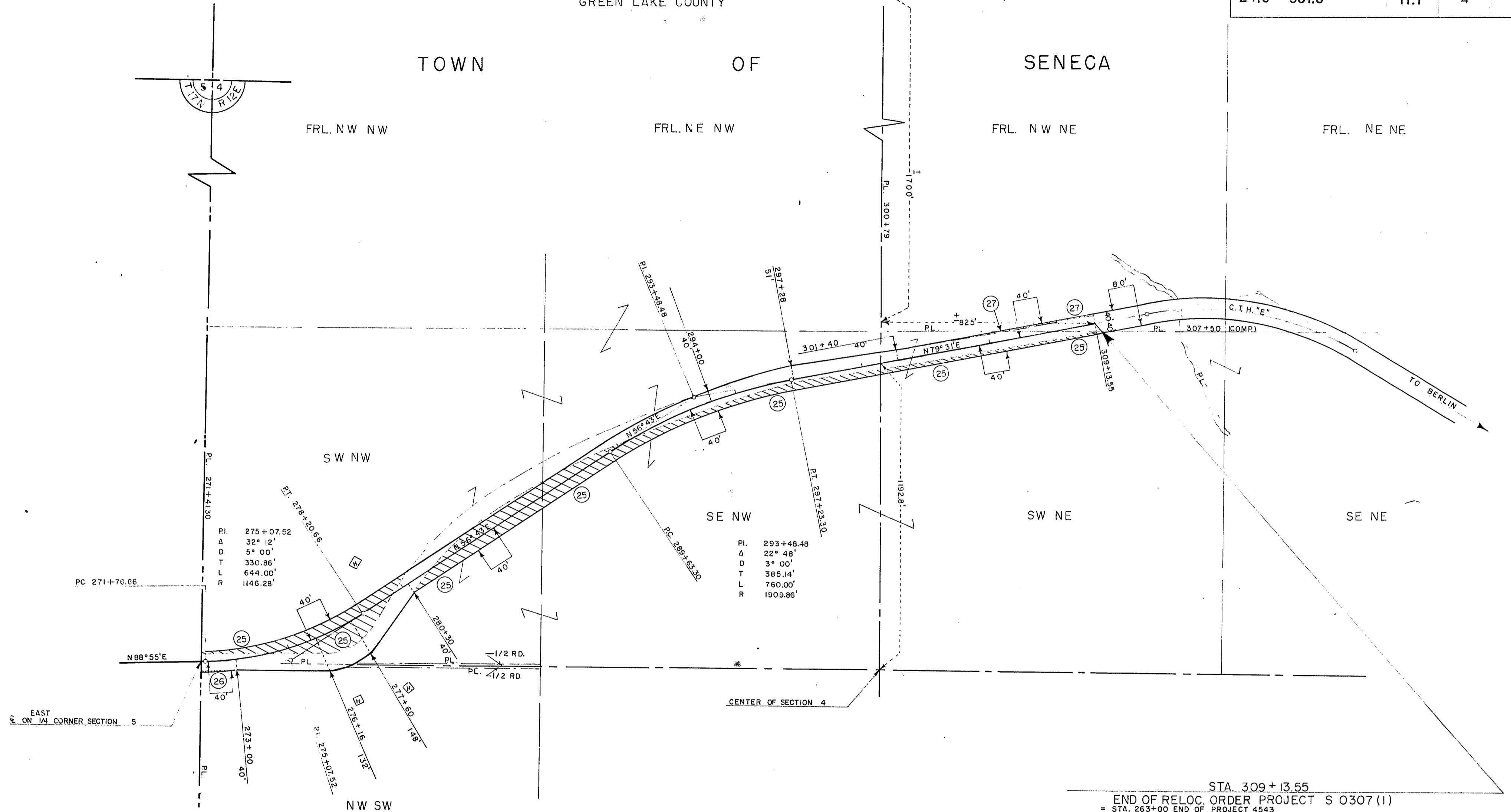

STA. 309+13.55
END OF RELOC. ORDER PROJECT S 0307 (1)
= STA. 263+00 END OF PROJECT 4543

SCHEDULE OF LAND INTERESTS REQUIRED			
PARCEL	OWNER	ACRES	INTEREST
25	ELNORE VERCH	3.70	FEE
26	EDWIN & LEONARD REETZ	0.03	FEE
27	ANTHONEY DOLATA	0.06	FEE

HIGHWAY COMMITTEE OF GREEN LAKE COUNTY WISCONSIN
PLAT OF RIGHT OF WAY REQUIRED
PROJECT S 0307 (1)
NESHKORO - BERLIN ROAD
C.T.H. E GREEN LAKE COUNTY
SCALE
0 100' 200' 400'
LENGTH=5.479 MILES DATED 2-27-61

COUNTY AND HIGHWAY	ROUTE AND SECTION	CLASS AND AGREEMENT STATE FEDERAL	FEDERAL DIVISION OFFICE	SHEET NUMBER	TOTAL SHEETS
24.6	597.0	11.1	4	4.0	

S0597 (1) 4.6 - 74

N

TOWN

OF

SENECA

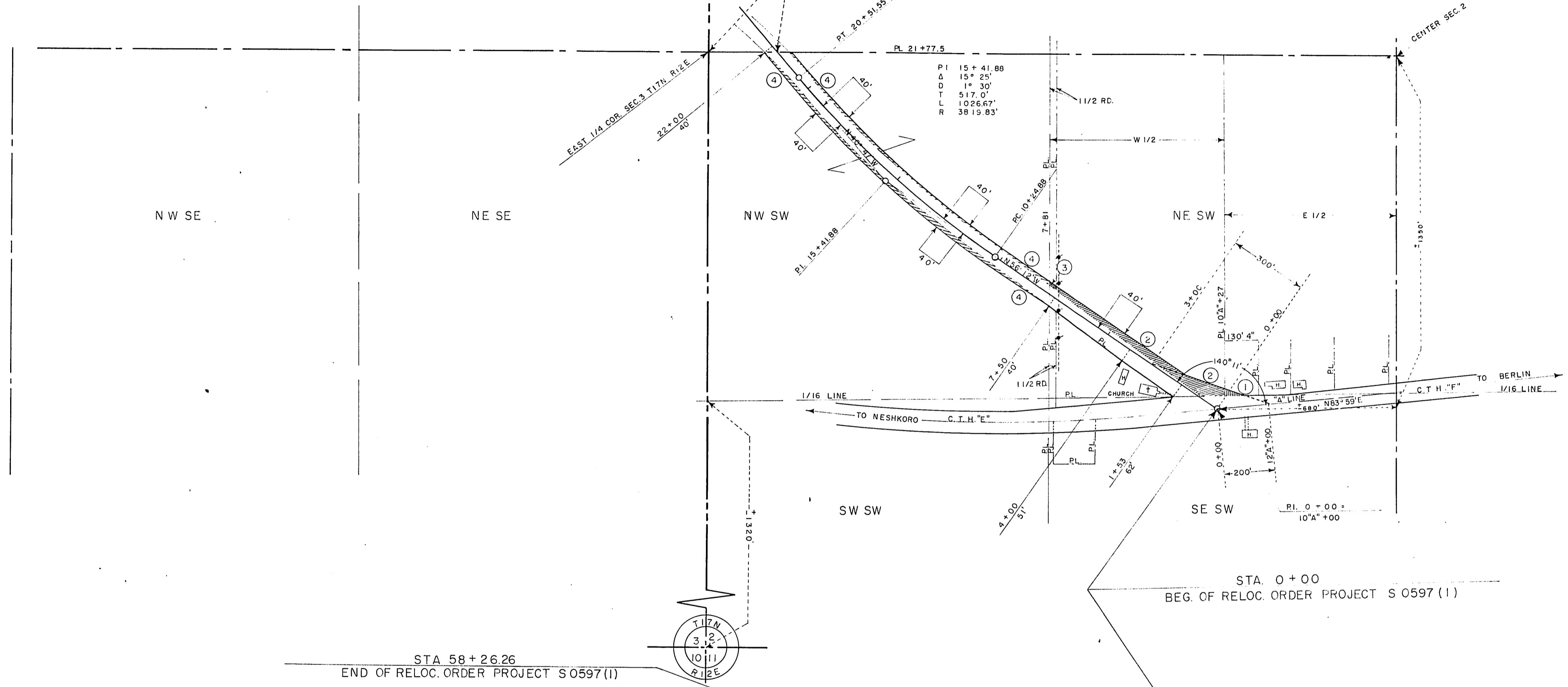

PI 15 + 41.88
 Δ 15° 25'
 D 1° 30'
 T 517.0'
 L 1026.67'
 R 38 19.83'

SCHEDULE OF LAND INTERESTS REQUIRED			
PARCEL	OWNER	ACRES	INTEREST
1	EUGENE KOLPIN	0.05	FEE
2	HERBERT JANTZ & ETAL.	0.44	FEE
3	JOHN PUTLER	0.02	FEE
4	CLINTON A. OTTMAN	0.65	FEE

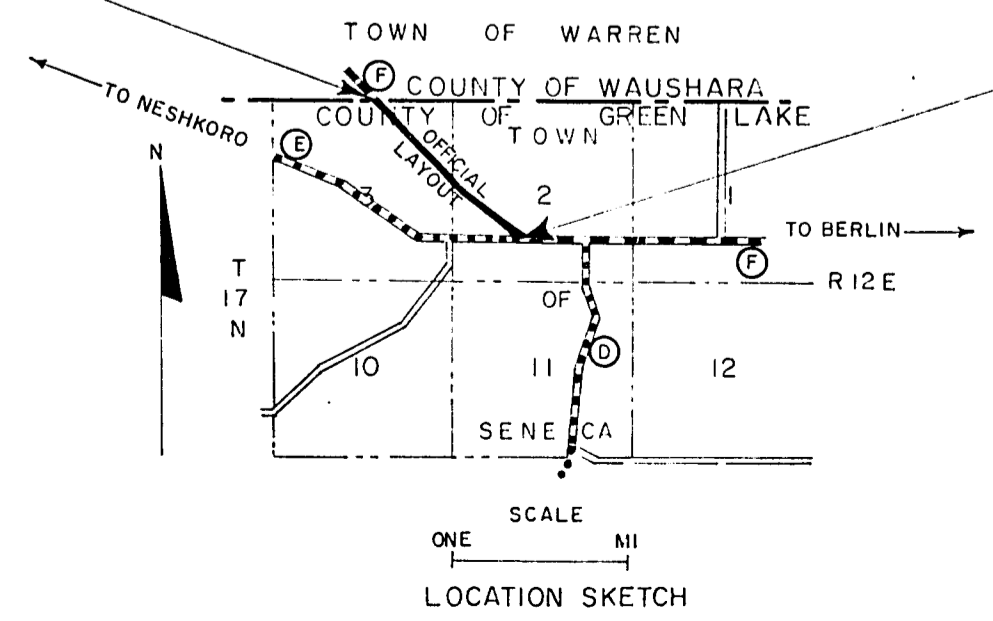

HIGHWAY COMMITTEE OF GREEN LAKE COUNTY WISCONSIN
 PLAT OF RIGHT OF WAY REQUIRED
PROJECT S 0597 (1)
BERLIN - REDGRANITE ROAD
 C.T.H. F GREEN LAKE COUNTY

SCALE
 0' 100' 200' 400'

LENGTH = 1103 FEET
 DATED 2-20-61

COUNTY AND HIGHWAY	ROUTE AND SECTION	CLASS AND AGREEMENT	FEDERAL DIVISION OFFICE	SHEET NUMBER	TOTAL SHEETS
24.6	597.0	11.1	4	4.1	

S0597 (I) 4.7-74

TOWN OF WARREN

WAUSHARA

GREEN LAKE

COUNTY COUNTY

PI 58+27.62
 Δ 3° 36'
 D 1° 00'
 T 180.10'
 L 360.0'
 R 729.65

STA. 58+26.28
 END OF RELOC. ORDER PROJECT S 0597 (I)

PI. 39+55.30
 Z 14° 27'
 C 1° 30'
 T 484.28'
 L 963.33'
 R 3819.83'

SCHEDULE OF LAND INTERESTS REQUIRED			
PARCEL	OWNER	ACRES	INTEREST
5	HERBERT JANTZ & ETAL.	1.20	FEE
6	WILFRED KAPP	0.53	FEE
7	ALBERT SCHROEDER	0.38	FEE
8	GERMAN LUTH. CHURCH	0.01	FEE

HIGHWAY COMMITTEE OF GREEN LAKE COUNTY WISCONSIN
 PLAT OF RIGHT OF WAY REQUIRED
 PROJECT S 0597 (I)
 BERLIN - REDGRANITE ROAD
 C.T.H. F GREEN LAKE COUNTY
 SCALE
 LENGTH = 1.103 MILES
 0' 100' 200' 400'
 DATED 2-20-61

