

COUNTY AND HIGHWAY	ROUTE AND SECTION	CLASS AND AGREEMENT		FEDERAL DIVISION OFFICE	SHEET NUMBER	TOTAL SHEETS
		STATE	FEDERAL			
24.6	304.0		13.3	WIS.	1	18
24.6	303.0		11.3	4		

INDEX OF SHEETS

SHEET NO. 1	TITLE
SHEET NO. 2	TYPICAL CROSS SECTIONS
SHEET NO. 3	ESTIMATE OF QUANTITIES
SHEET NO. —	MISCELLANEOUS QUANTITIES
SHEET NO. —	RIGHT OF WAY PLAT
SHEET NO. 4-17	PLAN AND PROFILE STA.
SHEET NO. 18	STANDARD DETAILS
SHEET NO. —	DRAINAGE STRUCTURES
SHEET NO. —	CROSS SECTIONS

STATE OF WISCONSIN
STATE HIGHWAY COMMISSION OF WISCONSIN

PLAN AND PROFILE OF PROPOSED

S.T.H. 44 — GREEN LAKE ROAD

C.T.H. "A"
PROJECT S 0304(3)

GREEN LAKE COUNTY

C.T.H. "A" AND "K"
PROJECT S 0303(3)

C.T.H. "A" & C.T.H. "K"

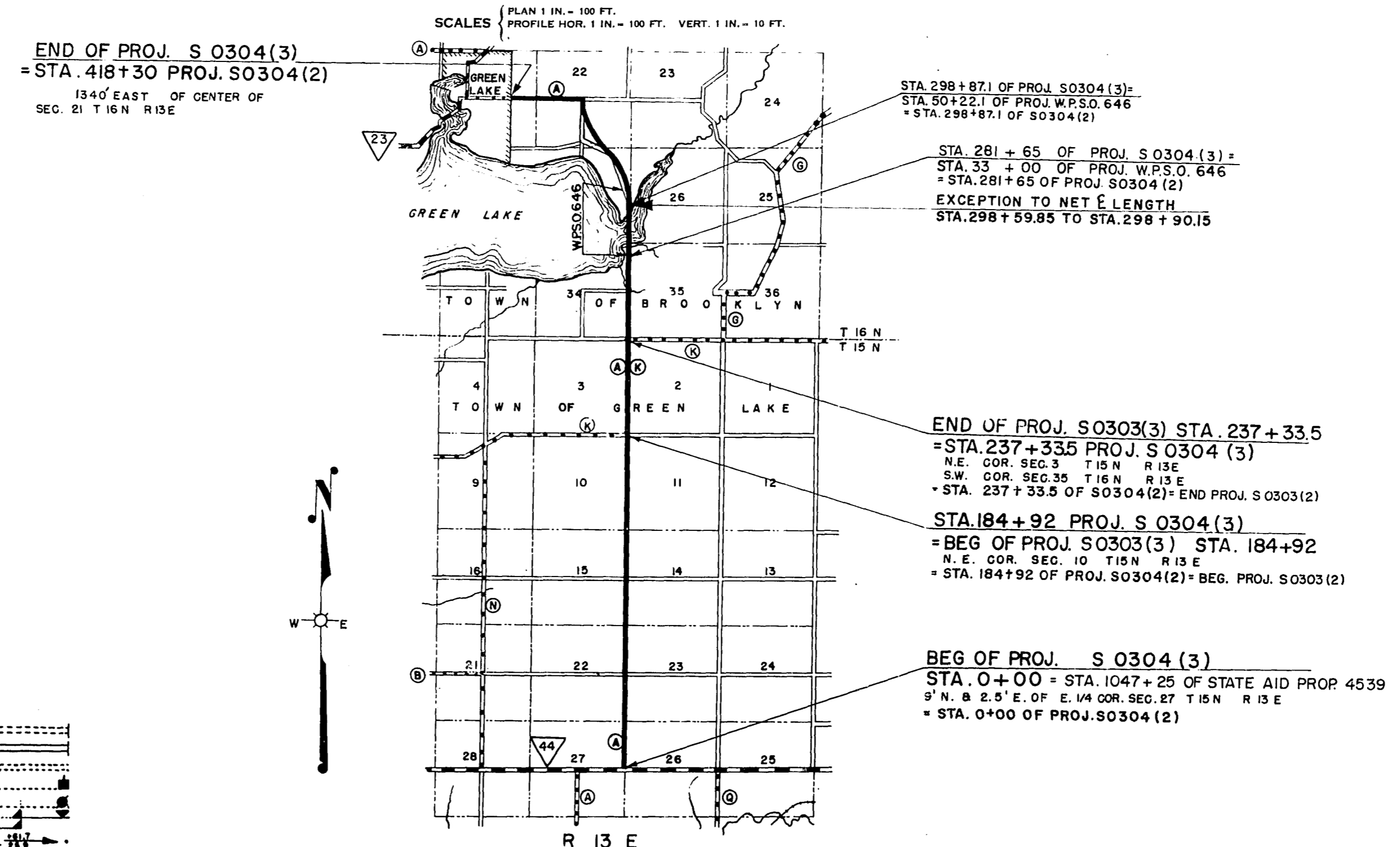

CONVENTIONAL SIGNS

STATE LINE.....	CULVERTS IN PLACE.....
COUNTY LINE.....	CULVERTS REQUIRED.....
TOWNSHIP OR RANGE LINE.....	DROP INLET.....
SECTION LINE.....	POWER POLE.....
NEW RIGHT OF WAY LINE.....	TELEPHONE OR TELEGRAPH POLE.....
PRESENT RIGHT OF WAY LINE.....	RIGHT OF WAY MARKERS.....
WIRE FENCE { WOVEN.....	REFERENCE STAKE FOR HUBS ONLY.....
{ BARBED.....	MARSH.....
LOT LINE.....	HEDGE.....
CORPORATE OR CITY LIMITS.....	TREES.....
PROPERTY LINE.....	
TRAVELED WAY OR P.E.....	
RAILROADS.....	
BASE OR SURVEY LINE.....	

SCALE 0 1 MI.

NET LENGTH OF CENTERLINE	MILES
PROJ. S 0304(3)	6.898 RURAL
PROJ. S 0303(3)	0.993 RURAL
TOTAL	7.891 MI.

STATE HIGHWAY COMMISSION OF WISCONSIN
MADISON, WISCONSIN

SURVEYOR: J.J.C. NOTE BOOK
DISTRICT COMPUTER: J.J.C. M. O. CHECKER
DISTRICT CHECKER: M.J.S. CORRECT

CORRECT:
DATE: 1/9/58 *A.W. Pelt* DISTRICT ENGINEER

RECOMMENDED FOR APPROVAL:
DATE: 1-20-58 *J.P. Pelt* ENGINEER OF DESIGN

APPROVED:
DATE: 1/20/58 *P.L. Ruttman* STATE HIGHWAY ENGINEER

DEPARTMENT OF COMMERCE
BUREAU OF PUBLIC ROADS

APPROVED: [Signature] DATE: [Blank]
[Signature] DISTRICT ENGINEER

S0303(3)
S0304(3)