

COUNTY AND HIGHWAY	ROUTE AND SECTION	CLASS AND AGREEMENT		FEDERAL DIVISION OFFICE	SHEET NUMBER	TOTAL SHEETS
		STATE	FEDERAL			
24.6	304.0		13.2	4	4.0	153

SCHEDULE OF LAND AND INTERESTS REQUIRED
NOTE: ACQUIRE EASEMENTS FOR HIGHWAY PURPOSES EXCEPT AS OTHERWISE SPECIFIED

PAR.	OWNER	AREA IN ACRES			INTERESTS REQUIRED
		CULT.	WILD	TOTAL	
1	RALPH LAPER	0.42		0.42	
2	JOHN S. LAPER	0.29		0.29	
3	SEE SHEET 4.1				

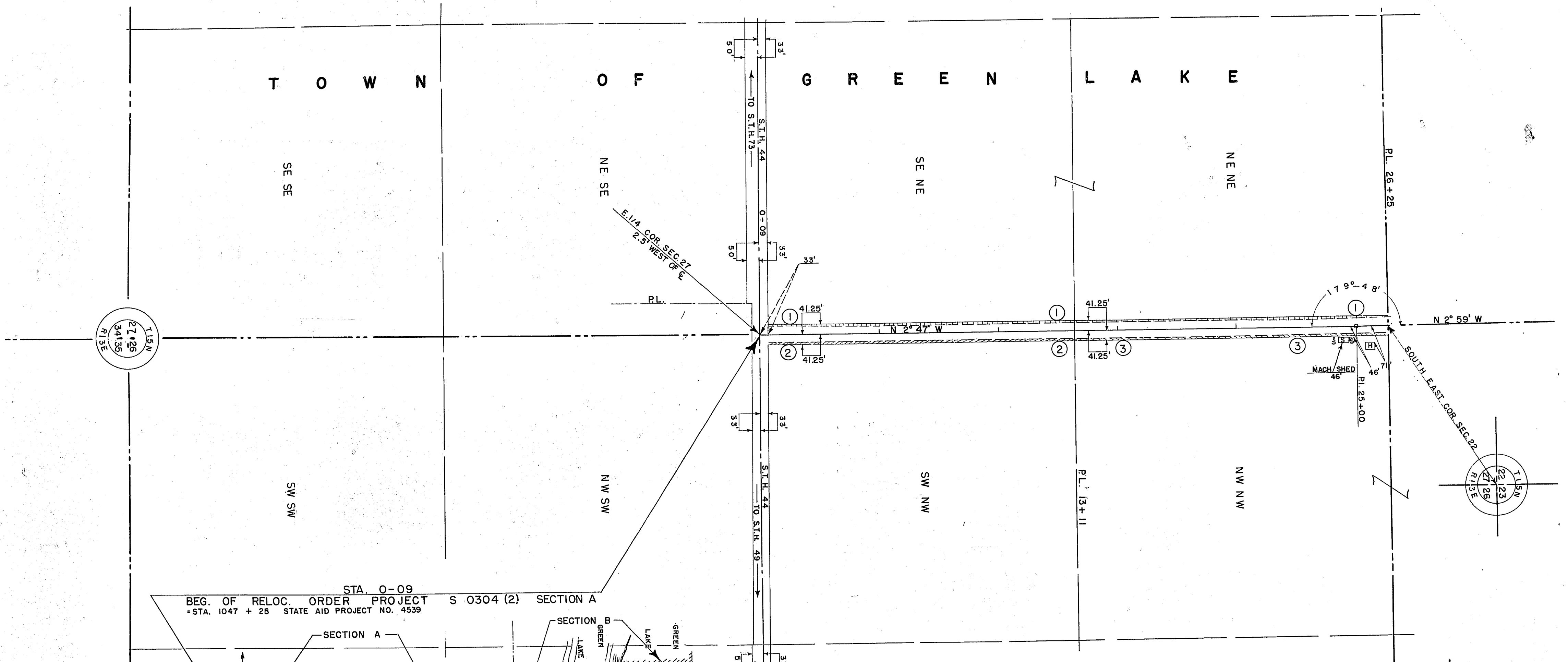
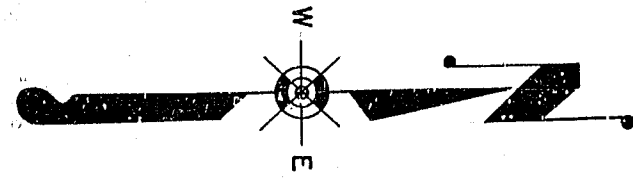

STA. 0-09
BEG. OF RELOC. ORDER PROJECT S 0304 (2) SECTION A
= STA. 1047 + 25 STATE AID PROJECT NO. 4539

STA. 418 + 30
END OF RELOC. ORDER PROJECT S 0304 (2) SECTION B

STA. 237 + 33.5
END OF RELOC. ORDER PROJECT S 0303 (2)
= STA. 237 + 33.5 OF RELOC. PROJECT S 0304 (2) BEG. OF SEC. B

LOCATION SKETCH
SCALE 1/8" = 1 MILE

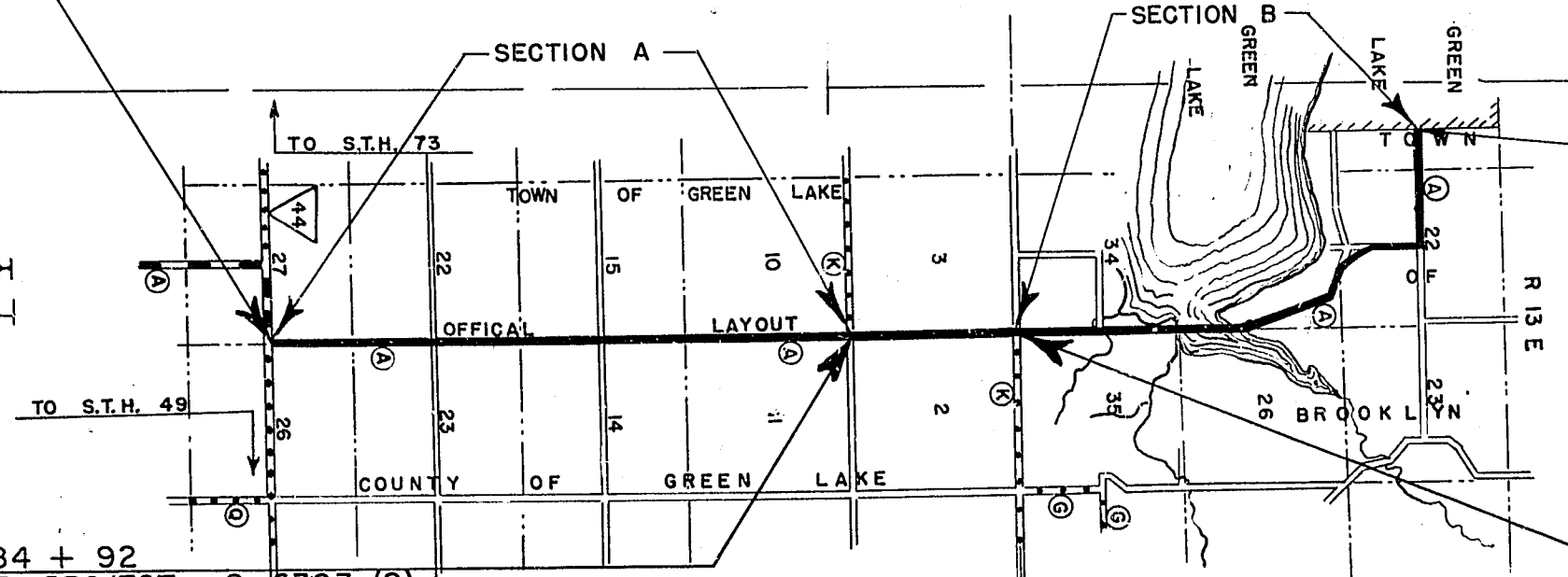

STA. 184 + 92
BEG. OF RELOC. ORDER PROJECT S 0303 (2)
= STA. 184 + 92 OF RELOC. ORDER PROJECT S 0304 (2)
END OF SEC. A

HIGHWAY COMMITTEE OF GREEN LAKE COUNTY WISCONSIN
PLAT OF RIGHT OF WAY REQUIRED
PROJECT S 0304 (2)
S.T.H. 44 - GREEN LAKE ROAD
C. T. H. "A" GREEN LAKE COUNTY

SCALE
0' 100' 200' 400'

6-3-57
5-22-57
DATED 2-20-57

LENGTH = 7.898 MILES

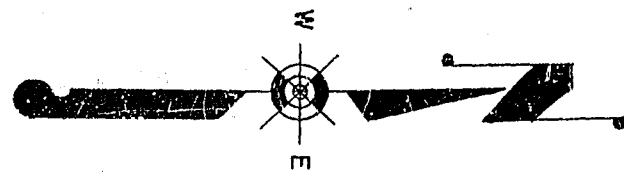

COUNTY AND HIGHWAY	ROUTE AND SECTION	CLASS AND AGREEMENT		FEDERAL DIVISION OFFICE	SHEET NUMBER	TOTAL SHEETS
		STATE	FEDERAL			
24.6	304.0		13.2	4	4.1	153

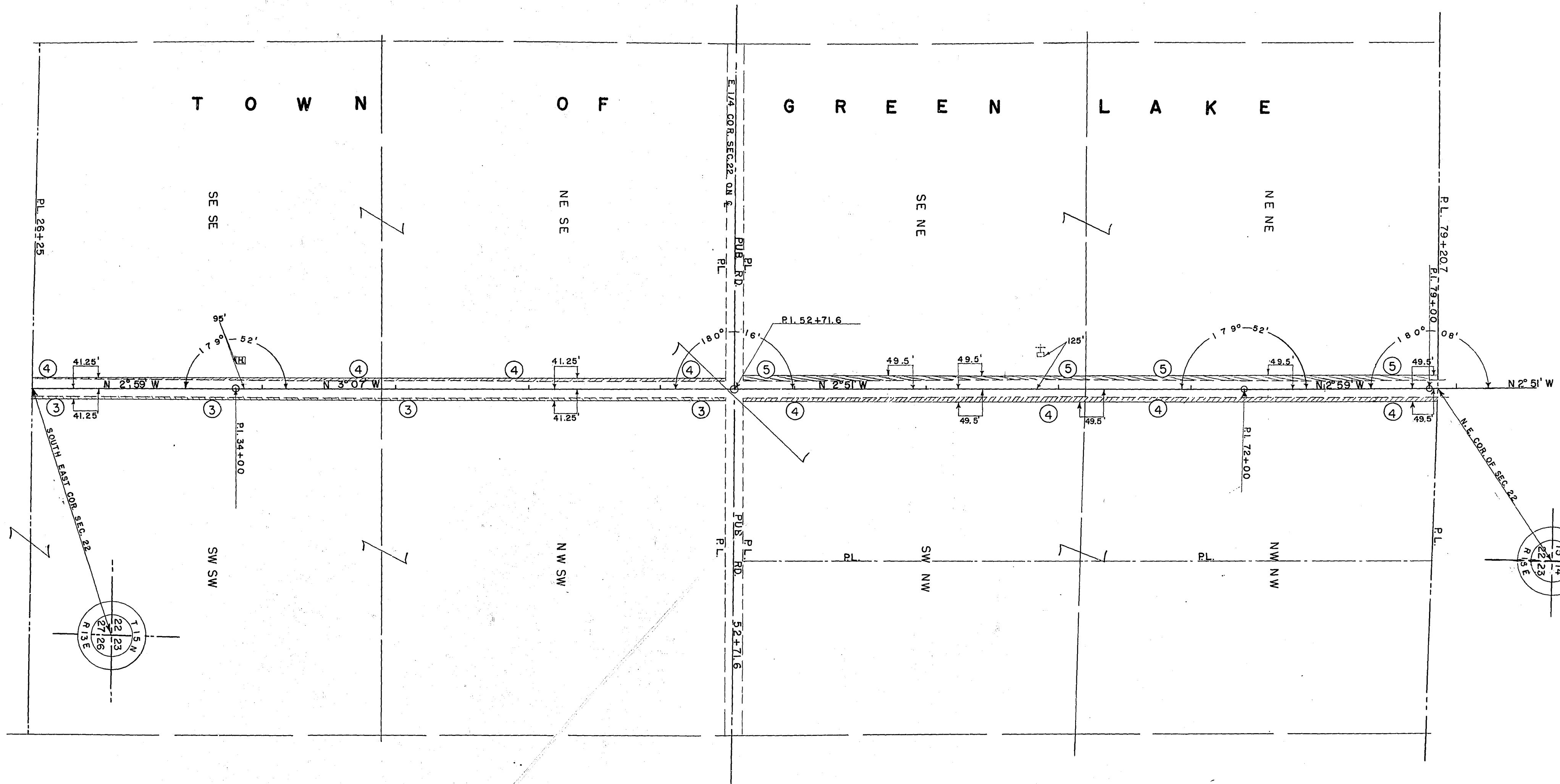

SCHEDULE OF LAND AND INTERESTS REQUIRED
NOTE: ACQUIRE EASEMENTS FOR HIGHWAY PURPOSES EXCEPT AS OTHERWISE SPECIFIED

PAR.	OWNER	AREA IN ACRES		INTERESTS REQUIRED
		CULT. WILD	TOTAL	
3	C. J. KLETTKE	0.79	0.79	
4	MRS. AGNES LUETHE	1.56	1.56	
5	EDWARD LUETHE	1.00	1.00	

HIGHWAY COMMITTEE OF GREEN LAKE COUNTY WISCONSIN
PLAT OF RIGHT OF WAY REQUIRED
PROJECT S 0304(2)

SCALE
0' 100' 200' 400'

6-3-57
5-22-57
DATED 2-20-57

COUNTY AND HIGHWAY	ROUTE AND SECTION	CLASS AND AGREEMENT		FEDERAL DIVISION OFFICE	SHEET NUMBER	TOTAL SHEETS
		STATE	FEDERAL			
24.6	304.0		13.2	4	4.2	153

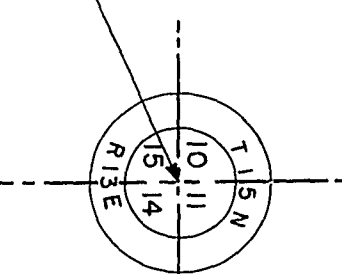
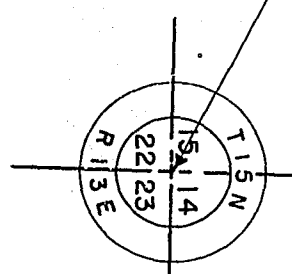
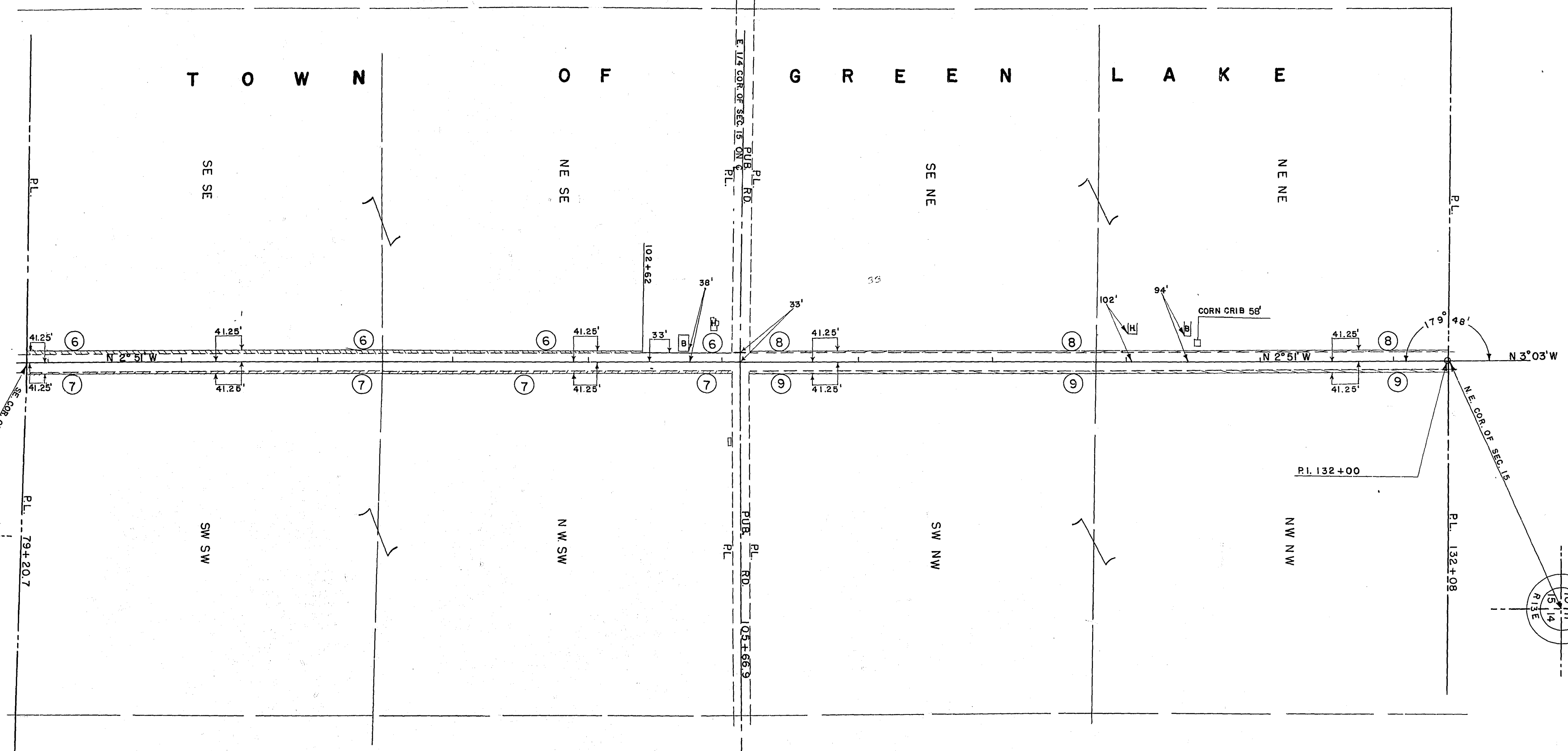
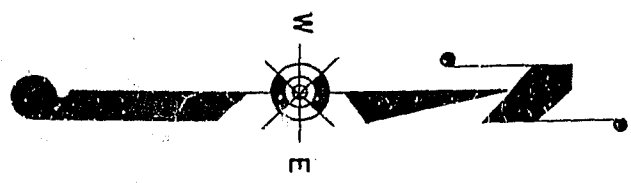

SCHEDULE OF LAND AND INTERESTS REQUIRED
NOTE: ACQUIRE EASEMENTS FOR HIGHWAY PURPOSES EXCEPT AS OTHERWISE SPECIFIED

PAR.	OWNER	AREA IN ACRES		INTERESTS REQUIRED
		CULT.	WILD	
6	RICHARD BLOEDEL	0.46		0.46
7	ART, FRANKLYN & HAROLD SCHMUHL	0.50		0.50
8	WELNITZ BROS.	0.50		0.50
9	VINCENT VINZ	0.50		0.50

HIGHWAY COMMITTEE OF GREEN LAKE COUNTY WISCONSIN
PLAT OF RIGHT OF WAY REQUIRED
PROJECT S 0304 (2)

SCALE
 0' 100' 200' 400'
 6-3-57
 5-22-57
 DATED 2-20-57

COUNTY AND HIGHWAY	ROUTE AND SECTION	CLASS AND AGREEMENT		FEDERAL DIVISION OFFICE	SHEET NUMBER	TOTAL SHEETS
		STATE	FEDERAL			
24.6	304.0		13.2	4	4.3	153

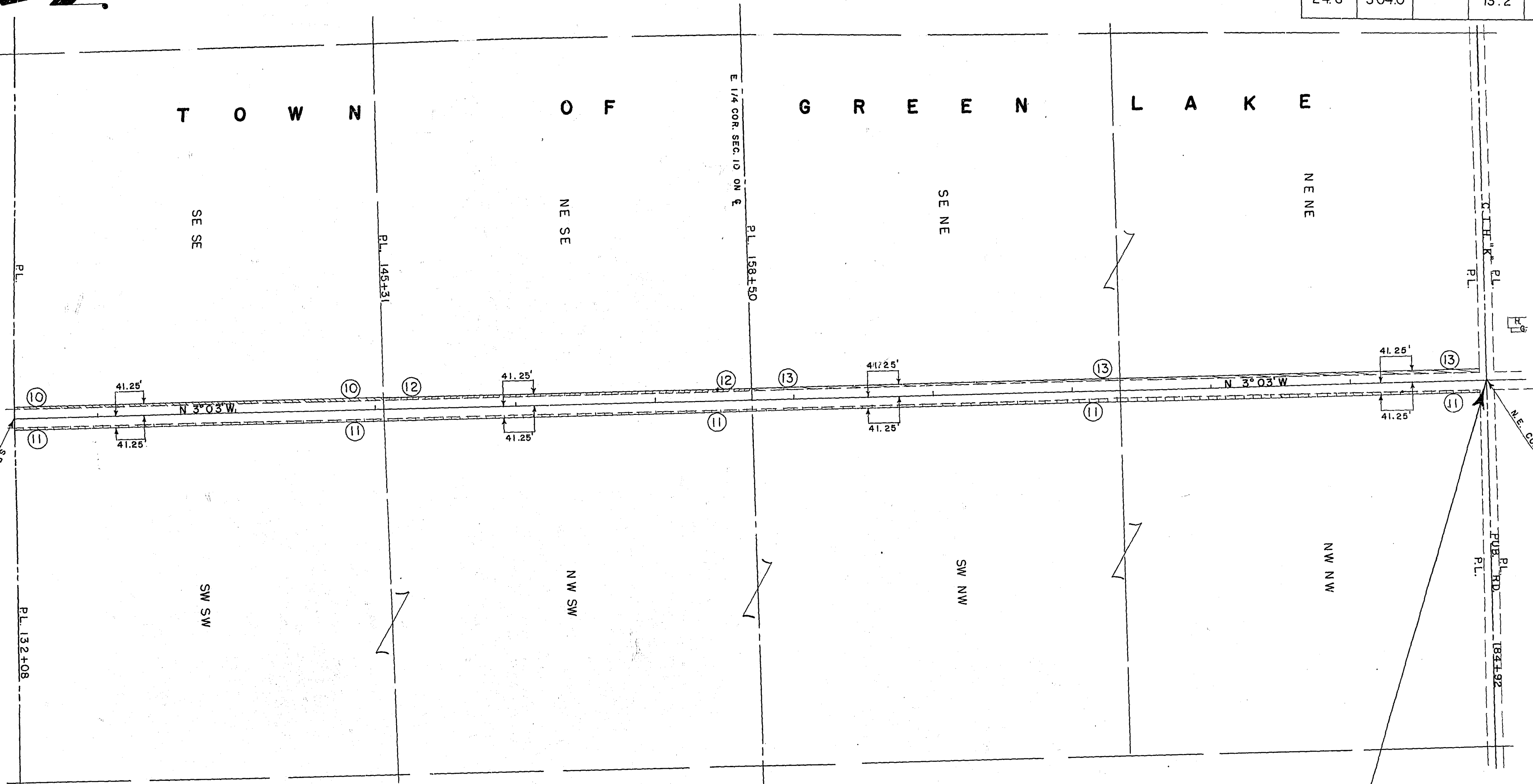
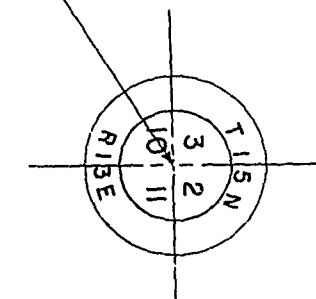
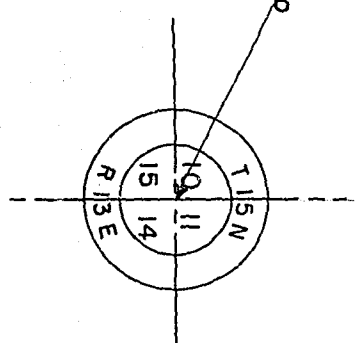
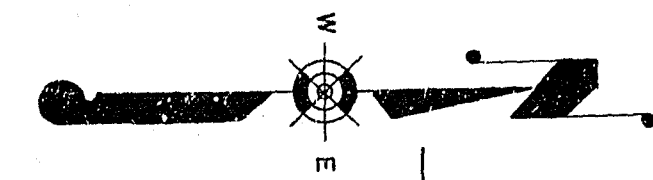

STA. 184 + 92
 BEG. OF RELOC. ORDER PROJECT S 0303 (2)
 = STA. 184 + 92 RELOC. ORDER PROJECT. S 0304 (2) END OF SEC. A

SCHEDULE OF LAND AND INTERESTS REQUIRED
 NOTE: ACQUIRE EASEMENTS FOR HIGHWAY PURPOSES EXCEPT AS OTHERWISE SPECIFIED

PAR.	OWNER	AREA IN ACRES		INTERESTS REQUIRED
		CULT. WILD	TOTAL	
10	ELMER DRAGER	0.25	0.25	
11	DON MILLER	1.00	1.00	
12	WILLIAM ANGLUM EST.	0.25	0.25	
13	WILLIAM KOLLER	0.50	0.50	

HIGHWAY COMMITTEE OF GREEN LAKE COUNTY, WISCONSIN
 PLAT OF RIGHT OF WAY REQUIRED
 PROJECT S 0304 (2)

SCALE
 0 100 200 400'

6-3-57
 5-22-57
 DATED 2-20-57

COUNTY AND HIGHWAY	ROUTE AND SECTION	CLASS AND AGREEMENT		FEDERAL DIVISION OFFICE	SHEET NUMBER	TOTAL SHEETS
		STATE	FEDERAL			
24.6	303.0		11.2	4	4.4	153

T O W N O F G R E E N L A K E

TOWN OF GREEN LAKE
TOWN OF BROOKLYN

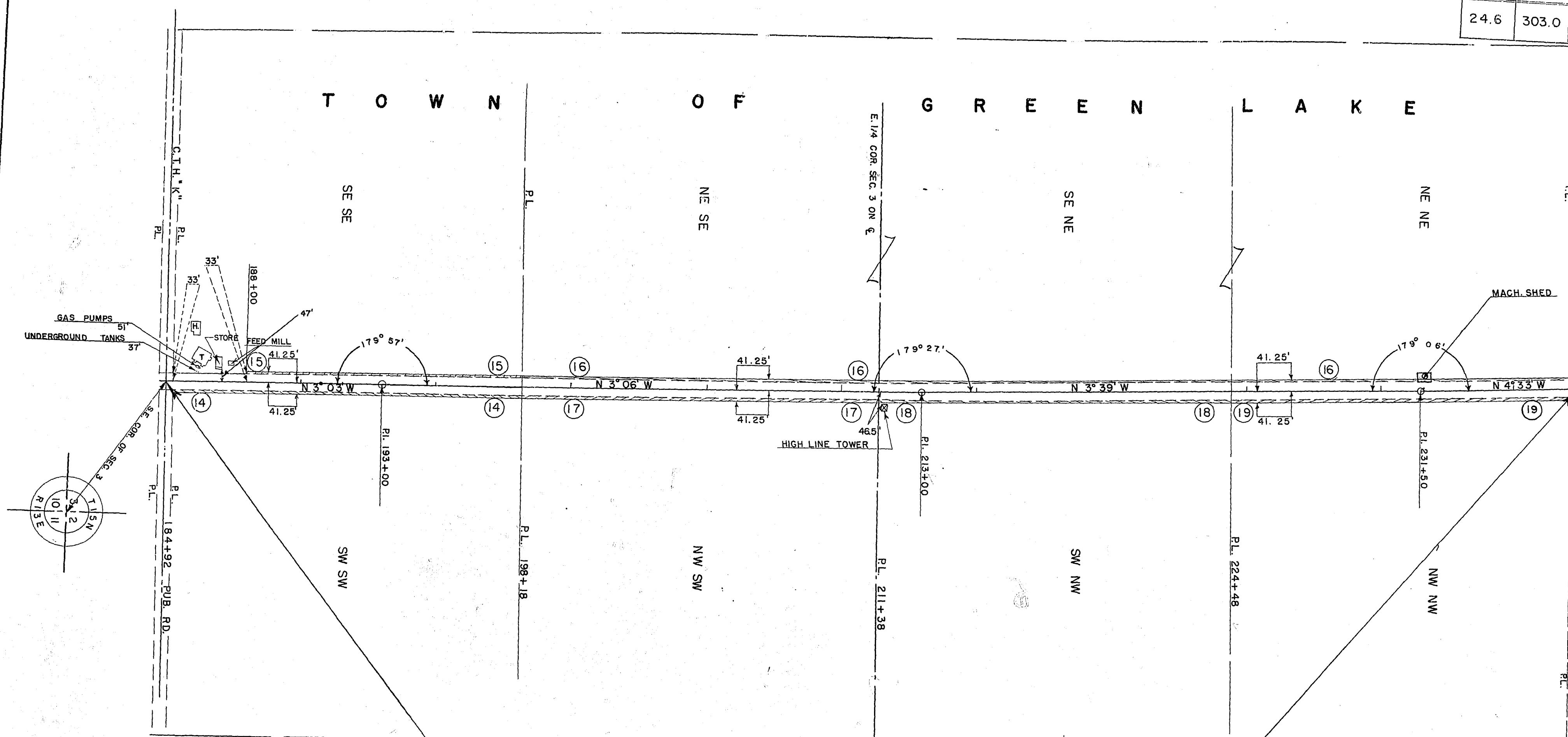

SCHEDULE OF LAND AND INTERESTS REQUIRED
NOTE: ACQUIRE EASEMENTS FOR HIGHWAY PURPOSES EXCEPT AS OTHERWISE SPECIFIED

PAR.	OWNER	AREA		TOTAL	INTERESTS REQUIRED
		CULT.	WILD		
14	OTTO WIESJAHN	0.25		0.25	
15	GEORGE KOLLER	0.19		0.19	
16	BETH LINDSAY	0.74		0.74	
17	HAZEN FISHER	0.25		0.25	
18	BETH LINDSAY	0.25		0.25	
19	STANLEY PYTLOCK	0.25		0.25	

STA. 184+92
BEG. OF RELOC. ORDER PROJECT S 0303(2)
= STA. 184+92 RELOC. ORDER PROJECT S 0304(2) END OF SEC. A

STA. 237+33.5
END OF RELOC. ORDER PROJECT S 0303(2)
= STA. 237+33.5 RELOC. ORDER PROJECT S 0304(2) BEG. OF SEC. B

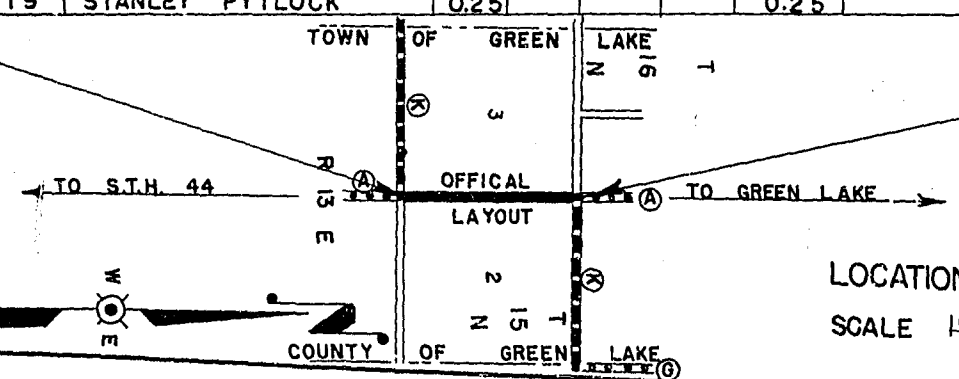

HIGHWAY COMMITTEE OF GREEN LAKE COUNTY WISCONSIN
PLAT OF RIGHT OF WAY REQUIRED
PROJECT S 0303(2)
S.T.H. 44 GREEN LAKE ROAD
C. T. H. A & K GREEN LAKE COUNTY

SCALE
0 100' 200' 400'

6-3-57
5-22-57
DATED 2-20-57

LENGTH = 0.993 MILES

COUNTY AND HIGHWAY	ROUTE AND SECTION	CLASS AND AGREEMENT		FEDERAL DIVISION OFFICE	SHEET NUMBER	TOTAL SHEETS
		STATE	FEDERAL			
24.6	304.0		13.2	4	4.5	153

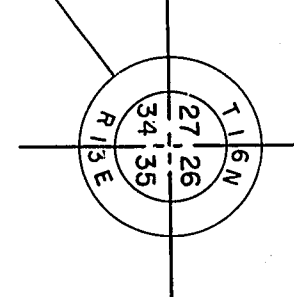
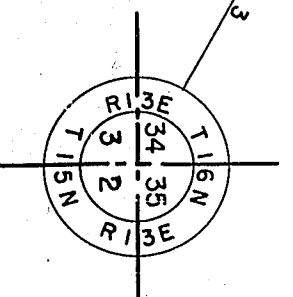
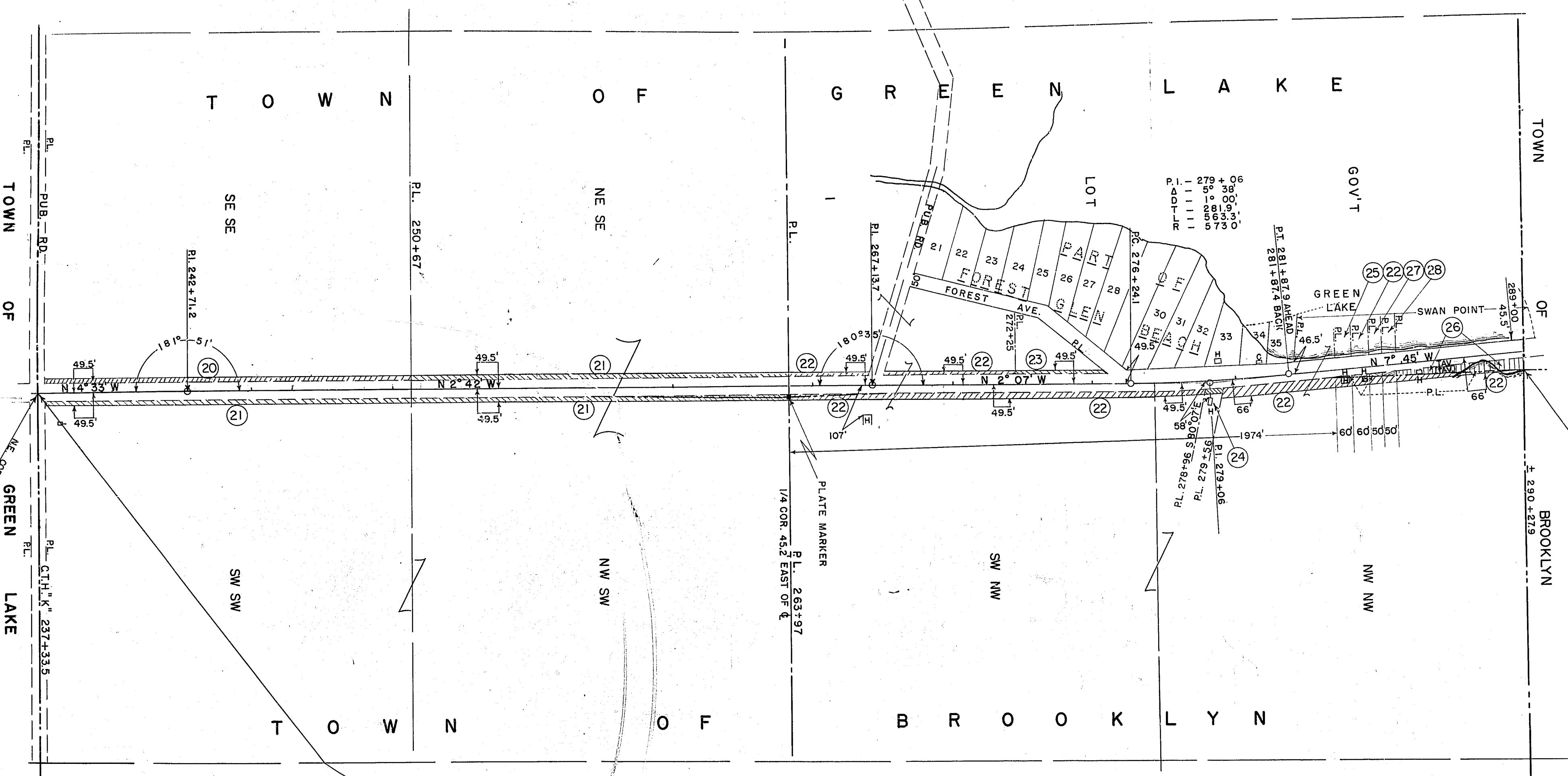
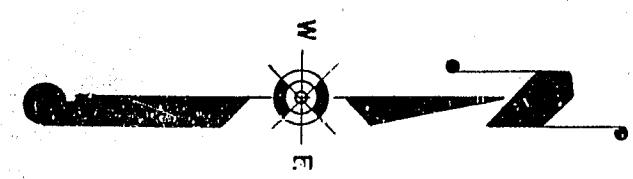

STA. 237+33.5 RELOC. ORDER PROJ. S 0304(2) BEG. OF SEC. B
 = STA. 237+33.5 END OF RELOC. ORDER PROJ. S 0303(2)

SCHEDULE OF LAND AND INTERESTS REQUIRED				
NOTE: ACQUIRE EASEMENTS FOR HIGHWAY PURPOSES EXCEPT AS OTHERWISE SPECIFIED				
PAR.	OWNER	AREA IN ACRES		INTERESTS REQUIRED
		CULT.	WILD	
20	LESTER O. SCHWARTZ	0.50		0.50
21	EMIL ALBRECHT	1.50		1.50
22	FRED CROOK	1.10	0.37	1.47
23	CATHERINE WALKER	0.09		0.09
24	FRED W. PENN	0.03		0.03
25	BEN URBAN	0.01		0.01
26	SEE SHEET 4.6			
27	CARLETON B. RESHESKE	0.01		0.01
28	FRED G. SEPSTEAD	0.02		0.02

HIGHWAY COMMITTEE OF GREEN LAKE COUNTY WISCONSIN

PLAT OF RIGHT OF WAY REQUIRED

PROJECT S 0304 (2)

SCALE
 0' 100' 200' 400'

6-3-57
 5-22-57
 DATED 2-20-57

COUNTY AND HIGHWAY	ROUTE AND SECTION	CLASS AND AGREEMENT		FEDERAL DIVISION OFFICE	SHEET NUMBER	TOTAL SHEETS
		STATE	FEDERAL			
24.6	304.0		13.2	4	4.6	153

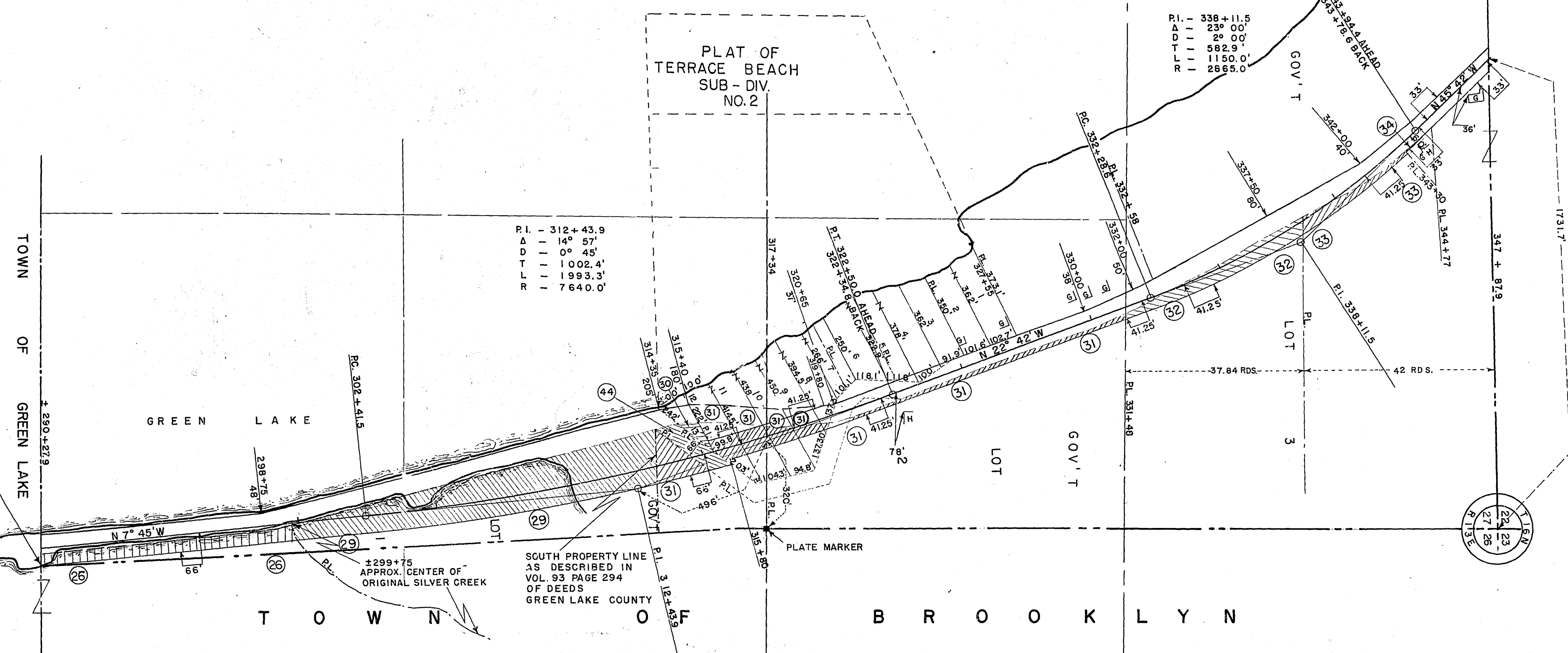
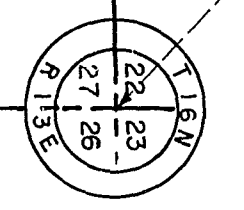
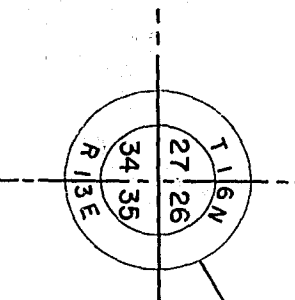
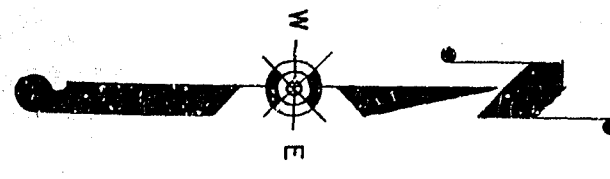

P.I. - 312+43.9
 Δ - 14° 57'
 D - 0° 45'
 T - 1002.4'
 L - 1993.3'
 R - 7640.0'

P.I. - 338+11.5
 Δ - 23° 00'
 D - 2° 00'
 T - 582.9'
 L - 1150.0'
 R - 2865.0'

SOUTH PROPERTY LINE AS DESCRIBED IN VOL. 93 PAGE 294 OF DEEDS GREEN LAKE COUNTY

SCHEDULE OF LAND AND INTERESTS REQUIRED					
NOTE: ACQUIRE EASEMENTS FOR HIGHWAY PURPOSES EXCEPT AS OTHERWISE SPECIFIED					
PAR.	OWNER	AREA IN ACRES			INTERESTS REQUIRED
		CULT.	WILD	PLAT.	
TOTAL					
26	RAY WALKER	1.26			1.26
29	RAYMOND PEICHEKOWSKI	4.73			4.73
30	GUSTAVE DOEPKE		0.09		0.09
31	MARY M. MORGAN	0.70	0.63		1.33
32	KOPLIN & KINAS		0.76		0.76
33	WILLIAN WUSKE	0.32			0.32
34	CARLTON WASTRACK	0.01			0.01
44	A.C. CARVER			0.38	0.38

HIGHWAY COMMITTEE OF GREEN LAKE COUNTY - WISCONSIN
 PLAT OF RIGHT OF WAY REQUIRED
 PROJECT S 0304(2)

SCALE 0 100 200 400'
 6-3-57
 5-22-57
 DATED 2-20-57

COUNTY AND HIGHWAY	ROUTE AND SECTION	CLASS AND AGREEMENT		FEDERAL DIVISION OFFICE	SHEET NUMBER	TOTAL SHEETS
		STATE	FEDERAL			
24.6	304.0		13.2	4	4.7	153

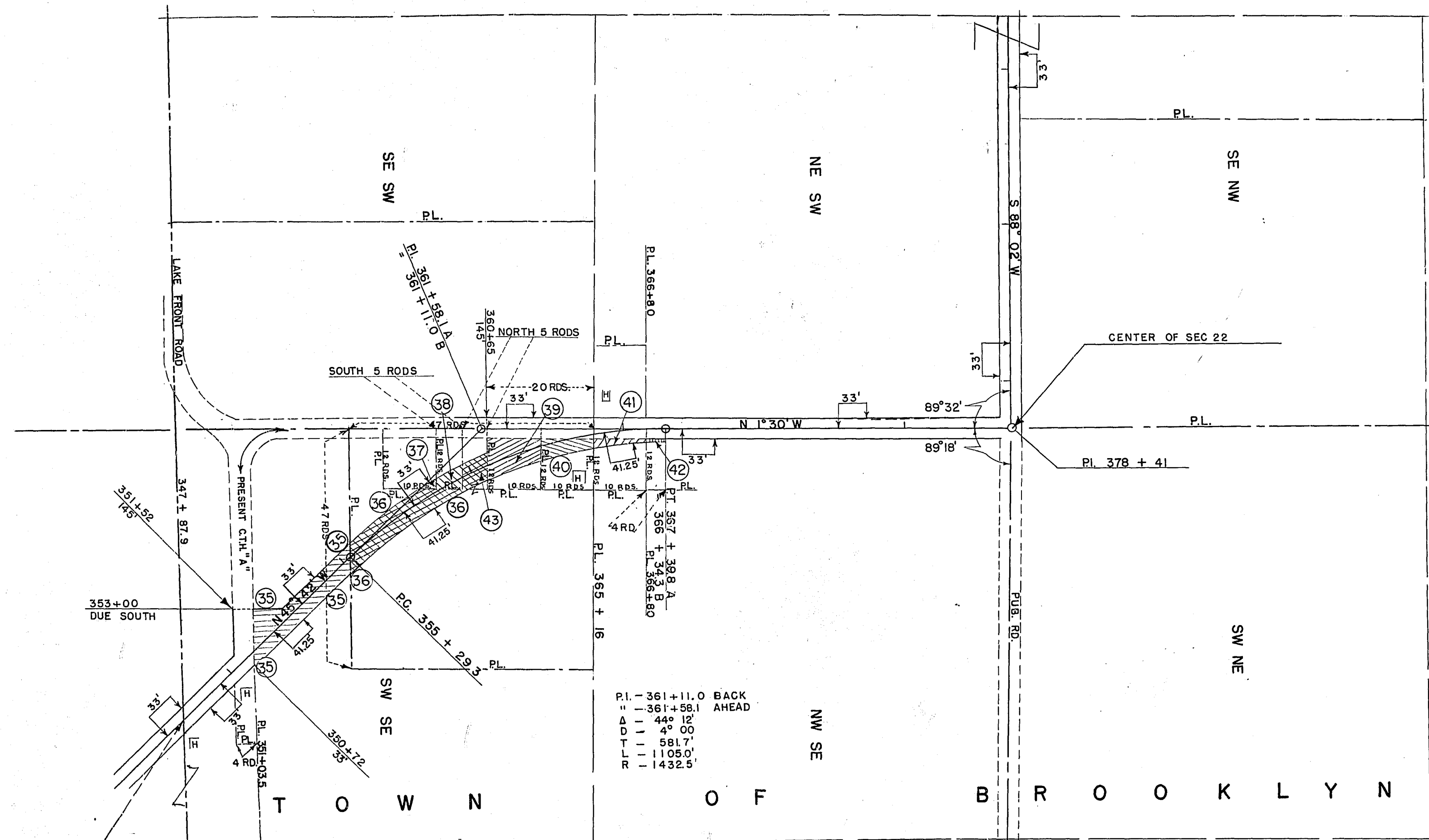
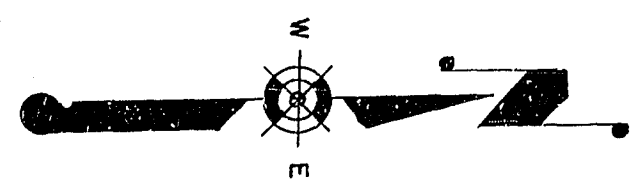

P.I. - 361+11.0 BACK
 " - 361+58.1 AHEAD
 Δ - 44° 12'
 D - 4° 00'
 T - 581.7'
 L - 1105.0'
 R - 1432.5'

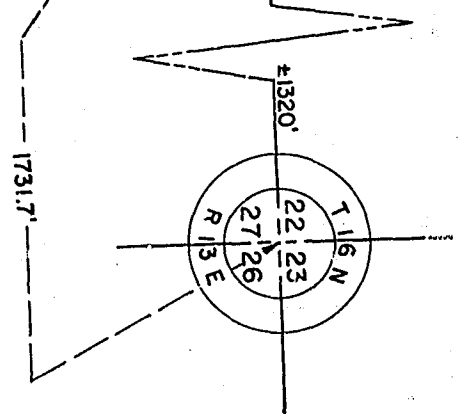

SCHEDULE OF LAND AND INTERESTS REQUIRED				
NOTE: ACQUIRE EASEMENTS FOR HIGHWAY PURPOSES EXCEPT AS OTHERWISE SPECIFIED				
PAR.	OWNER	AREA IN		INTERESTS REQUIRED
		CULT. WILD	ACRES	
35	HARRY CHRISTIANSON	0.84		0.84
36	WILBUR WICK	0.58		0.58
37	RUSSEL PECK	0.02		0.02
38	J. BUMBY	0.12		0.12
39	DONALD KUNDE	0.39		0.39
40	LLOYD KIEPE	0.21		0.21
41	WALTER GEORGEL	0.09		0.09
42	E.A. DUPAS	0.01		0.01
43	EDWARD W. BUMBY	0.17		0.17

HIGHWAY COMMITTEE, OF GREEN LAKE COUNTY, WISCONSIN

PLAT OF RIGHT OF WAY REQUIRED

PROJECT S 0304 (2)

SCALE
0 100 200 400'

6-3-57
5-22-57
DATED 2-20-57

COUNTY AND HIGHWAY	ROUTE AND SECTION	CLASS AND AGREEMENT		FEDERAL DIVISION OFFICE	SHEET NUMBER	TOTAL SHEETS
		STATE	FEDERAL			
24.6	304.0		13.2	4	4.8	153

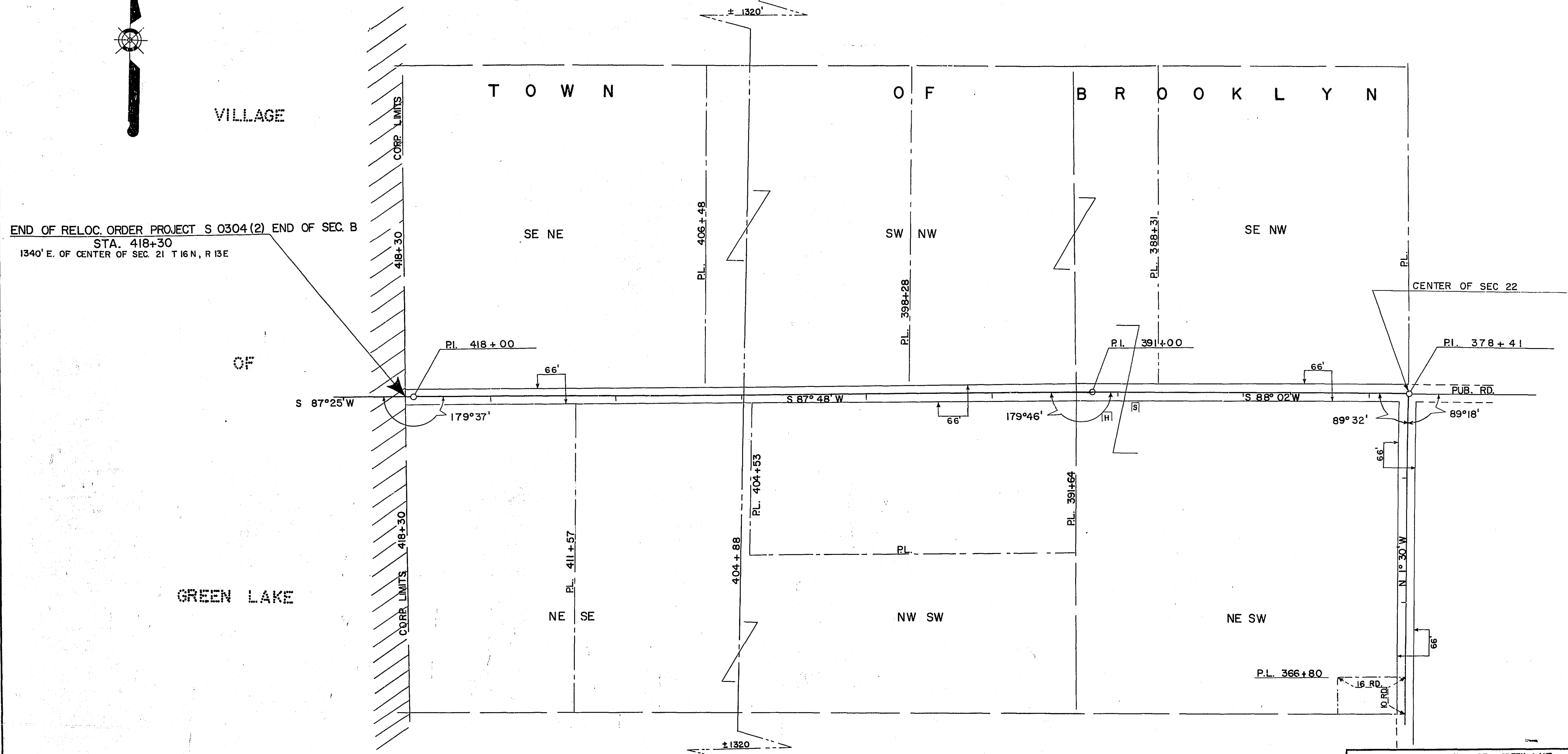
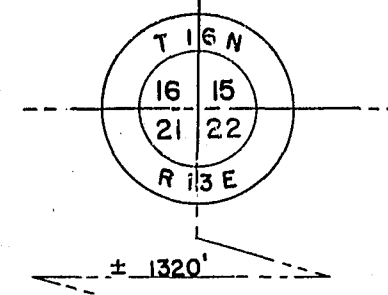

END OF RELOC. ORDER PROJECT S 0304(2) END OF SEC. B
 STA. 418+30
 1340' E. OF CENTER OF SEC. 21 T 16 N, R 13 E

SCHEDULE OF LAND AND INTERESTS REQUIRED					
NOTE: ACQUIRE EASEMENTS FOR HIGHWAY PURPOSES EXCEPT AS OTHERWISE SPECIFIED					
PAR.	OWNER	AREA IN ACRES			INTERESTS REQUIRED
		CULT.	WILD	TOTAL	

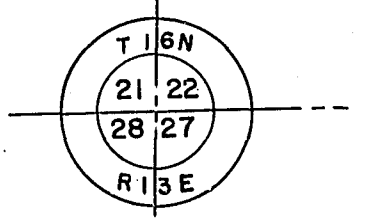

HIGHWAY COMMITTEE OF GREEN LAKE COUNTY WISCONSIN

PLAT OF RIGHT OF WAY REQUIRED

PROJECT S 0304(2)

SCALE
 0' 100' 200' 400'

6-3-57
 5-22-57
 DATED 2-20-57