

Green Lake K.3

INDEX OF SHEETS

| SHEET NO. | TITLE |
|-----------|-----------------------------------|
| 1 | TITLE |
| 2-3 | TYPICAL CROSS SECTION |
| 4 | ESTIMATE OF QUANTITIES |
| 5 | MISCELLANEOUS QUANTITIES |
| 6-17 | PLAN & PROFILE STA. 162+00-404+00 |
| 18-22 | CROSS SECTIONS |

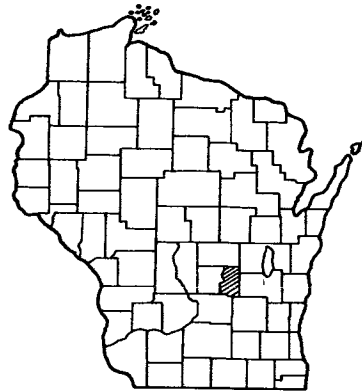

GREEN LAKE COUNTY WISCONSIN

PLAN AND PROFILE OF PROPOSED

C.T.H. "O" — C.T.H. "A"

C.T.H. "K"

GREEN LAKE COUNTY

PROJECT 1-75

SCALES
 PLAN 1 IN = 100 FT
 PROFILE HOR 1 IN = 100 FT, VERT. 1 IN = 10 FT
 CROSS SECTIONS HOR. 1 IN = 5 FT, VERT. 1 IN = 5 FT

DESIGN DESIGNATION

| | | |
|-----------|---|--------|
| ADT, 1974 | = | 330 |
| ADT, 1994 | = | 500 |
| D.M.V. | = | 60 |
| T. % ADT | = | 9% |
| V | = | 50 MPH |

| PARCEL NO. | OWNER | INTEREST REQD. | ACRES |
|------------|---------------------------------------|----------------------------------|-------|
| 1 | DONALD J. WALSH | FEE | 2.52 |
| 2 | ALLEN H. & LILA M. SMITH | FEE | 0.33 |
| 3 | MILTON W. NEUMAN | FEE | 0.99 |
| 4 | LEONARD & BERNICE WEIX | FEE | 0.47 |
| 5 | TRUSTEES, SPRING LAKE CEMETERY ASSN | FEE | 0.03 |
| 6 | LOUIS & VIOLA BEUTHIN | FEE | 0.92 |
| 7 | GORDON & RUTH KUCHARSKA | FEE | 0.43 |
| 8 | HALE & RUTH BREMER | FEE | 1.40 |
| 9 | LEONARD & BERNICE WEIX | FEE | 1.74 |
| 10 | LLOYD & LENORE DICKMANN | FEE | 4.56 |
| 11 | GREEN LAKE METHODIST EPISCOPAL CHURCH | FEE AND LIMITED HIGHWAY EASEMENT | 0.05 |
| 12 | DUANE & AMELIA MENRICKSEN | FEE AND LIMITED HIGHWAY EASEMENT | 0.02 |
| 13 | TOWN OF GREEN LAKE | FEE AND LIMITED HIGHWAY EASEMENT | 0.06 |
| 14 | EDWARD A. & ALICE M. HAZEL WOOD | FEE | 0.12 |
| 15 | WILLIAM D. JR. AND ARLENE KOLLER | FEE | 0.69 |
| 16 | DONALD BAZELEY | FEE | 0.49 |
| 17 | ERVIN & GWENDOLYN PAHL | FEE | 0.87 |
| 18 | TED BURDICK | FEE AND LIMITED HIGHWAY EASEMENT | 1.00 |
| 19 | GORDON N. WIESE | FEE | 0.08 |
| 20 | FRANKLIN E. & LUCILLE M. WEST | FEE | 0.08 |
| 21 | HAZEN FISHER | FEE | 0.96 |
| 22 | JAMES E. FISHER | FEE | 0.26 |
| 23 | WILLIAM & CLARA KOLLER | FEE | 0.61 |
| 24 | DONALD WARWICK | LIMITED HIGHWAY EASEMENT | — |
| 25 | EUGENE & SANDRA GOMBOS | LIMITED HIGHWAY EASEMENT | — |
| 26 | GEORGE I. & FRANCES MIDDLETON | FEE | 0.02 |

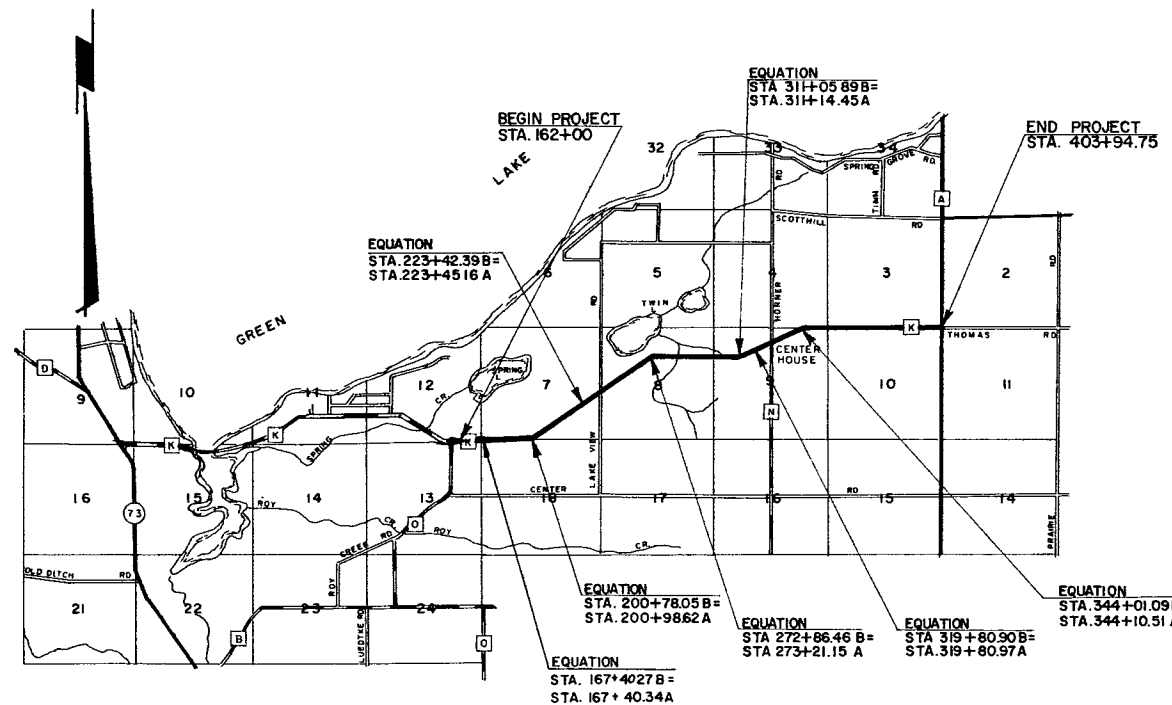

CONVENTIONAL SIGNS

| | | | |
|---------------------------|-----------|-------------------------------|-----------|
| State Line | — — — — — | Culverts in Place | — — — — — |
| County Line | — — — — — | Culverts Required | — — — — — |
| Township or Range Line | — — — — — | Drop Inlet | — — — — — |
| Section Line | — — — — — | Power Pole | — — — — — |
| New Right of Way Line | — — — — — | Telegraph or Telephone Pole | — — — — — |
| Present Right of Way Line | — — — — — | Right of Way Markers | — — — — — |
| Wire Fence Woven | — w — w — | Reference Stake for Hubs Only | — — — — — |
| Wire Fence Barbed | — x — x — | Marsh | — — — — — |
| Lot Line | — — — — — | Hedge | — — — — — |
| Corporate or City Limits | — — — — — | Trees | — — — — — |
| Property Line | — — — — — | Ground Elevation | — — — — — |
| Traveled Way or P.E. | — — — — — | Grade Elevation | — — — — — |
| Railroads | — — — — — | Tree To Be Removed | — — — — — |
| Base or Survey Line | — — — — — | Road Sign | — — — — — |

LAYOUT

SCALE : 1 MILE

TOTAL NET LENGTH OF CENTERLINE = 24,131.65 FT = 4.58 MI

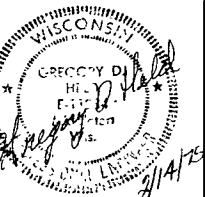

| GREEN LAKE COUNTY TRUNK HIGHWAY "K" | | |
|-------------------------------------|----------------|-----------------|
| SCALE AS SHOWN | APPROVED BY | DRAWN BY R.M.L. |
| DATE 10/30/74 | | REVISED |
| KARNs, HELD & ASSOCIATES INC. | | |
| MADISON, WISCONSIN | DRAWING NUMBER | 40-155 |