

R/W PROJECT NUMBER
 FEDERAL PROJECT NUMBER
 PLAT OF RIGHT OF WAY REQUIRED FOR
 SUNNYSIDE ROAD - STH 23/49
 CTH A
 GREEN LAKE COUNTY

SHEET TOTAL NUMBER SHEETS
 4.0
 5

MONUMENTATION OF THE RIGHT-OF-WAY SHOWN ON THIS PLAT MAY BE DONE BY OTHERS. MEAD & HUNT, INC. AND THE SURVEYOR, DANIEL M. MURRAY, ASSUME NO RESPONSIBILITY FOR THE PLACEMENT OF SAID MONUMENTATION BY OTHERS.

CONVENTIONAL SIGNS AND ABBREVIATIONS

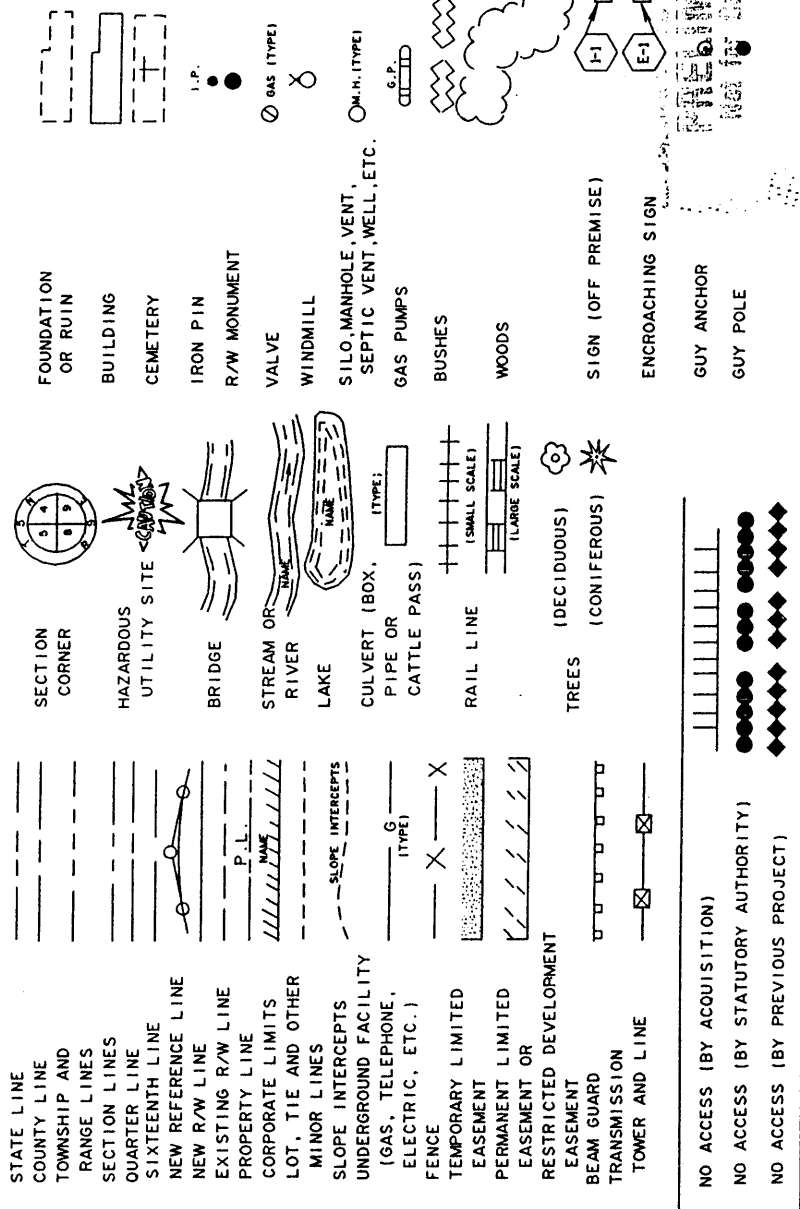

NO ACCESS (BY ACQUISITION)
 NO ACCESS (BY STATUTORY AUTHORITY)
 NO ACCESS (BY PREVIOUS PROJECT)

POWER POLE	TELEPHONE POLE	TELEPHONE PEDESTAL	TELEPHONE CAN RISER
COMPENSABLE	NON-COMPENSABLE		

NOTES

DIMENSIONING FOR THE NEW R/W IS MEASURED ALONG AND PERPENDICULAR TO THE NEW REFERENCE LINES. GOVERNMENT LAND LINE AND REFERENCE LINE ARE NOT COINCIDENTAL. RIGHT OF WAY MONUMENTS ARE TYPE 2 AND ARE PLACED PRIOR TO OR AT THE TIME OF LAND TITLE TRANSFER. RIGHT OF WAY BOUNDARIES ARE DEFINED WITH COURSES OF THE PERIMETER OF THE HIGHWAY LANDS REFERENCED TO THE U.S. PUBLIC LAND SURVEY OR OTHER SURVEYS OF PUBLIC RECORD.

ALL BEARINGS ARE TO THE NEAREST SECOND AND ARE REFERENCED TO THE EAST LINE OF THE NORTHWEST 1/4, SECTION 22, T16N, R13E. EXISTING HIGHWAY RIGHT OF WAY SHOWN HEREIN IS BASED ON THE FOLLOWING POINTS OF REFERENCE AS SPECIFIED ON EACH DETAIL SHEET: GOVERNMENT LAND LINES, GREEN LAKE INDUSTRIAL PARK PLAT, CSM 2253, WISC. STATE HWY. COMMISSION PROJECTS T 026-1 (15) & F 072-2 (4).

END RELOCATION ORDER

STA 55+00.00
 1226.44 FEET NORTH AND 907.77 FEET EAST OF THE NORTHWEST CORNER OF SECTION 22, T16N, R13E.

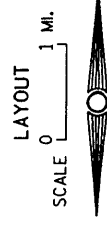
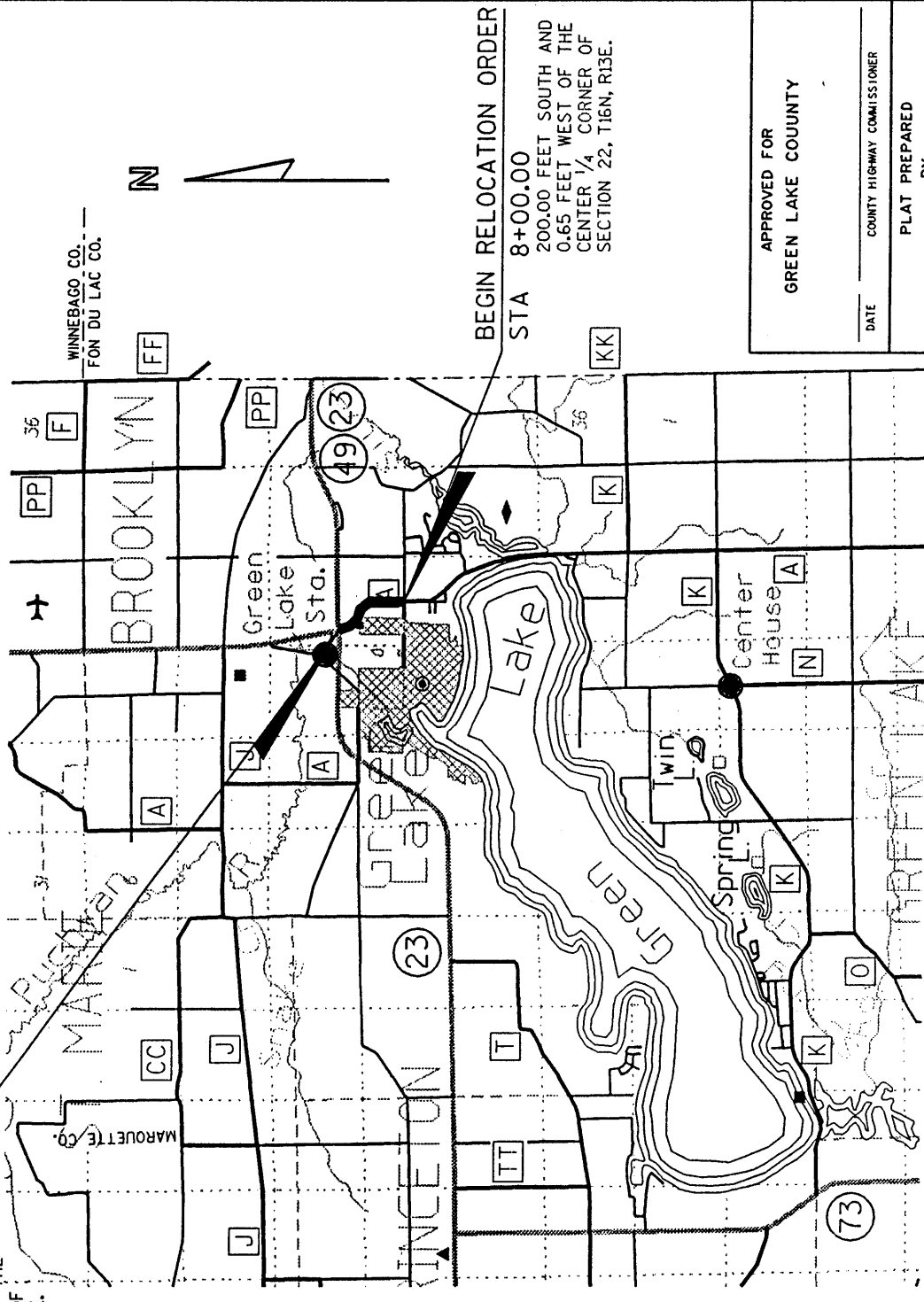

TOTAL LENGTH OF CENTERLINE = 0.900 MI

SCHEDULE OF LANDS & INTERESTS REQUIRED

PARCEL	SHEET	OWNER(S)	INTEREST REQUIRED	TOTAL ACRES	R/W / ACRES REQUIRED	TOTAL ACRES REMAINING	TLE ACRES
1	4.1	ANDREW A. ZERATSKY	FEF	4.10	0.74	0.83	3.27
2	4.1-4.2	EDWARD N. WORKOWSKI	FEF	117.50	2.15	0.11	2.26
3	4.1-4.3	DEAN M. B. KAREN L. SALES	FEF	54.30	4.68	---	4.68
4	4.3	CITY OF GREEN LAKE	FEF	21.81	0.08	---	0.08
5	4.3	JEAN A. EILERT	FEF	13.31	0.85	---	0.85
6	4.3-4.4	MARIE A. BUSSE	FEF	45.94	4.29	---	4.29
7	4.1	AMERITECH	(40) RELEASE OF RIGHTS				
8	4.1	WISCONSIN POWER & LIGHT	(41) RELEASE OF RIGHTS				

AREAS SHOWN IN THE TOTAL ACRES COLUMN MAY BE APPROXIMATE AND ARE DERIVED FROM TAX ROLLS OR OTHER AVAILABLE SOURCES AND MAY NOT INCLUDE LANDS OF THE OWNER WHICH ARE NOT CONTIGUOUS TO THE AREA TO BE ACQUIRED.

APPROVED FOR
 GREEN LAKE COUNTY

DATE
 COUNTY HIGHWAY COMMISSIONER

PLAT PREPARED BY
MEAD & HUNT, INC.
 CONSULTING ENGINEERS
 MADISON, WISCONSIN

STATE OF WISCONSIN
 DEPARTMENT OF TRANSPORTATION

APPROVED:
 DATE:

DISTRICT TRANSPORTATION DIRECTOR

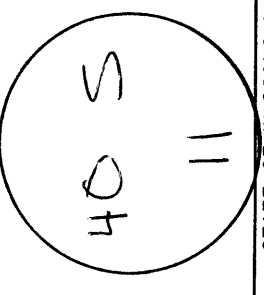

REVISION DATE	ROUTE	COUNTY	DATE	SHEET NUMBER
	CTH A	GREEN LAKE		4.1
	SCALE, FT.	GRD FACTOR		
	0 25 50	0.9999236		

NOTE :
EXISTING CTH A & SUNNYSIDE ROAD R/W ESTABLISHED
FROM GOVERNMENT LAND LINES.

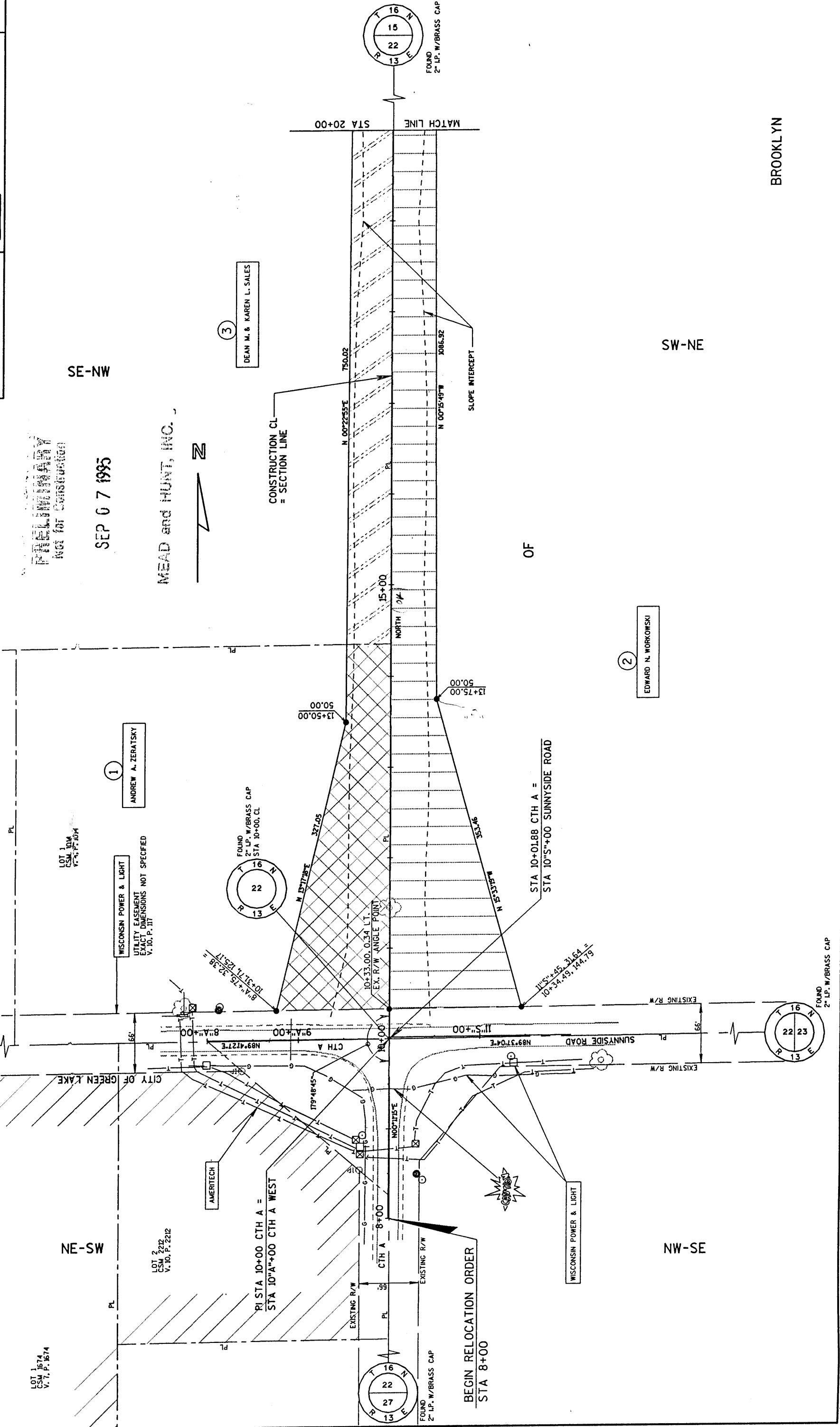

BROOKLYN

REVISION DATE	ROUTE	COUNTY	DATE	SHEET NUMBER
	CTH A	GREEN LAKE		4.2
	SCALE, FT.	GRID FACTOR		
	0 25 50	0.9999236		

PRELIMINARY
NOT FOR CONSTRUCTION

SEP 07 1995

CURVE DATA

PI	STA 29+85.39
Δ	42°07'20"
DT	05°30'00"
LE	401.16'
ER	765.86'
PC	1041.74'
PT	STA 24+61.91
LC	STA 34+32.09
LCB	748.73'
	N32°17'56"W

MEAD and HUNT, INC.

DEAN M. & KAREN L. SALES

EDWARD N. WORKOWSKI

DEAN M. & KAREN L. SALES

NOLAN F. & DONNA WALLENFANG

BROOKLYN

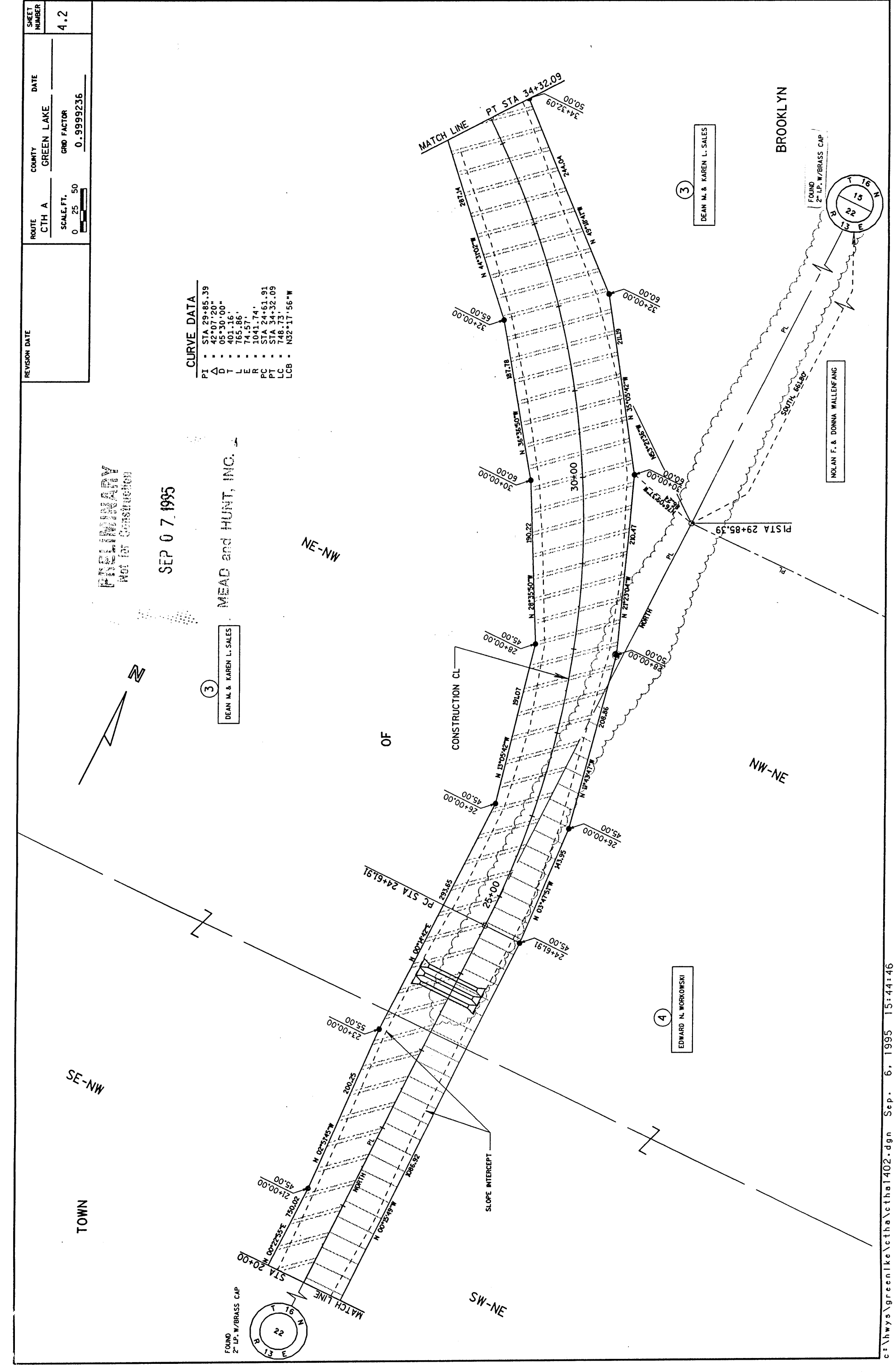
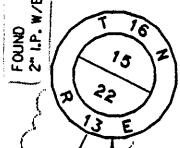
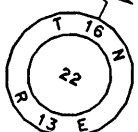
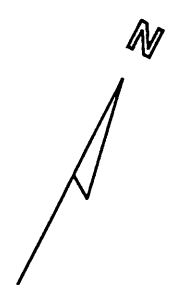

REVISION DATE	ROUTE	COUNTY	DATE	SHEET NUMBER
	CTH A	GREEN LAKE		4.3
	SCALE, FT.	GRID FACTOR		
	0 25 50	0.9999236		

NOTE: EXISTING COMMERCIAL AVENUE R/W ESTABLISHED FROM CSM 2253 AND GREEN LAKE INDUSTRIAL PARK PLAT.

LOT 2
CSM 2253
V. 10, P. 2253

LOT 1
CSM 2253
V. 10, P. 2253

COMMERCIAL AVENUE
CURVE DATA

PI	STA 6° C+64.92
D	36° 38' 35"
T	08° 45' 00"
L	216.83'
E	418.78'
R	34.97'
	654.81'
PC	STA 4° C+48.09
PT	STA 8° C+66.87
LC	411.68'
LCB	N18° 19' 07" E

SEP 07 1995

MEAD and HUNT, INC.

DEAN M. & KAREN L. SALES

DEAN M. & KAREN L. SALES

JEAN A. ELERT

MARIE A. BUSSE

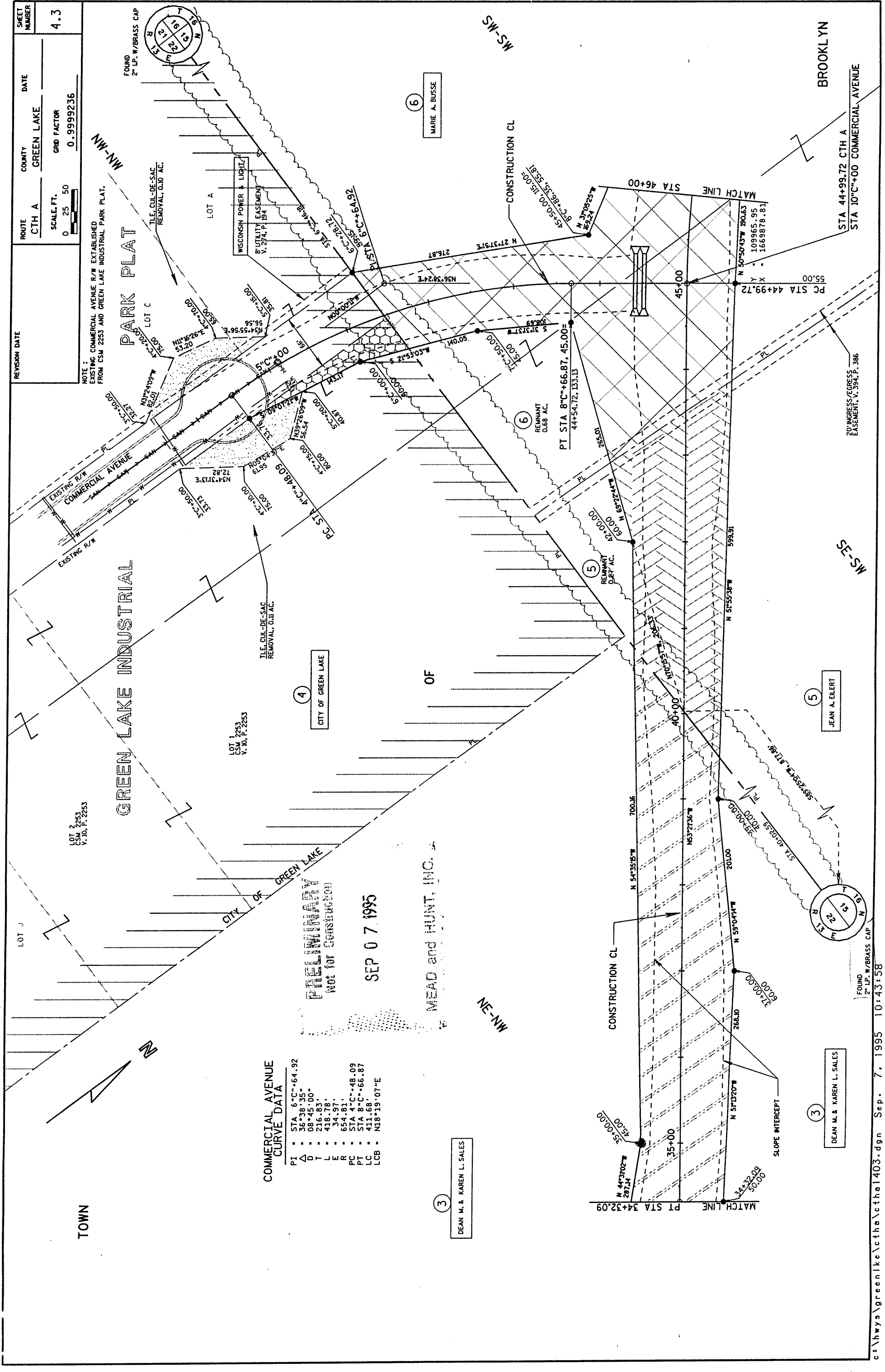

REVISION DATE	COUNTY	DATE	SHEET NUMBER
	GREEN LAKE		4.4
ROUTE	SCALE, FT.	GRD FACTOR	
CTH A	0 25 50	0.9999236	

NOTE :
 EXISTING STH 23 R/W ESTABLISHED FROM WISC. STATE HWY. COMMISSION PROJECT T 026-1151.
 EXISTING STH 49 R/W ESTABLISHED FROM WISC. STATE HWY. COMMISSION PROJECT F 072-2141.

CURVE DATA

PI	STA 49+00.88
Δ	53°21'36"
D	05°30'00"
T	523.48'
L	970.18'
E	124.13'
R	1041.74'
PC	STA 44+99.72
PT	STA 52+65.58
LC	935.50'
LCB	N26°40'48"W

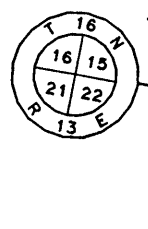

AMERITECH
 7" UTILITY EASEMENT
 V. 9, P. 401
 33" UTILITY EASEMENT
 V. 242, P. 275

SEP 07 1995

MEAD AND HUNT, INC.

END RELOCATION ORDER
 STA 55+50

MARIE A. BUSSE

MARIE A. BUSSE

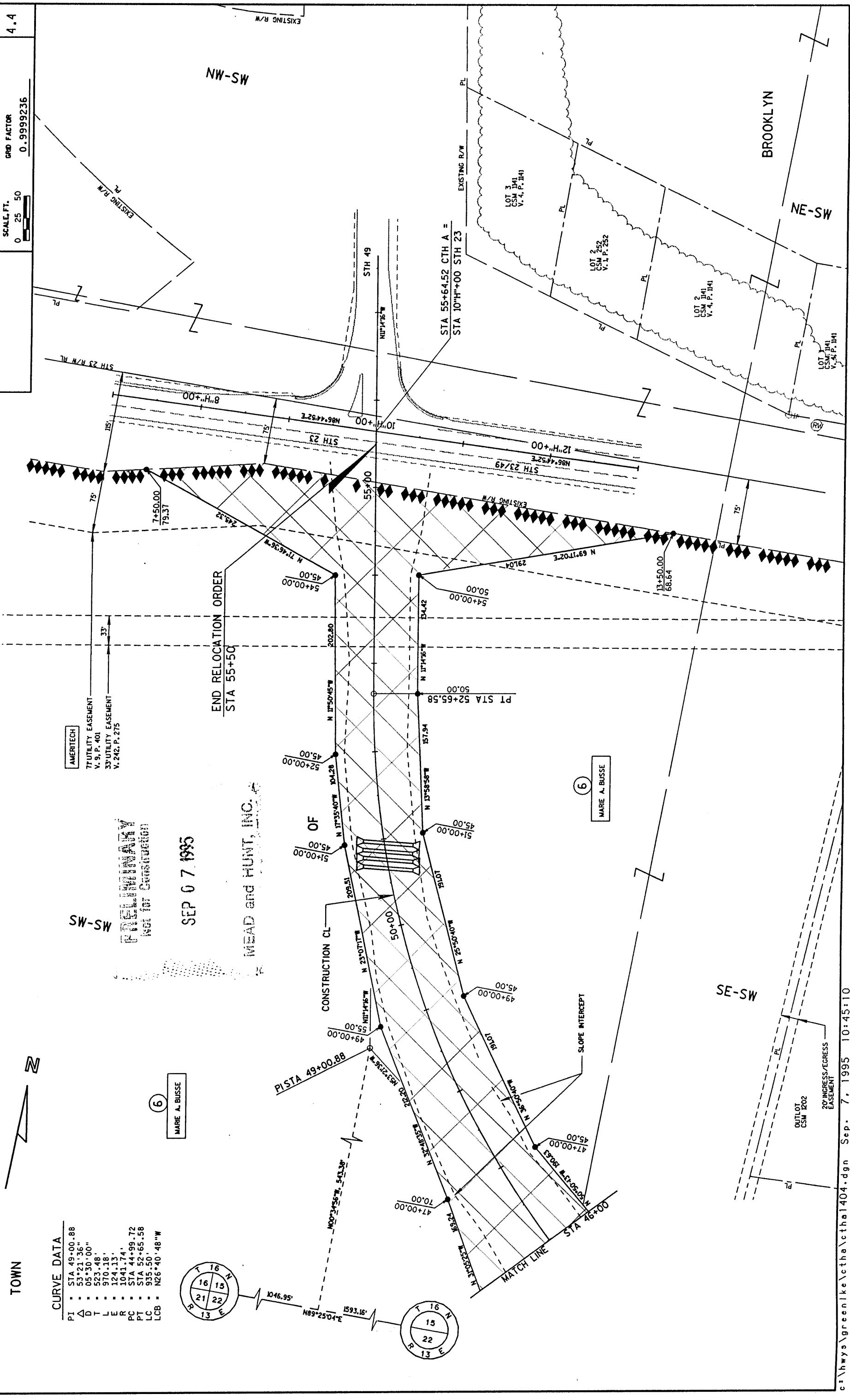

TOWN

BROOKLYN

SE-SW

NE-SW

NW-SW