

R. 12 E. R. 13 E.

WAUSHARA GREEN LAKE COUNTY COUNTY

TOWN OF SENECA

TOWN OF BERLIN

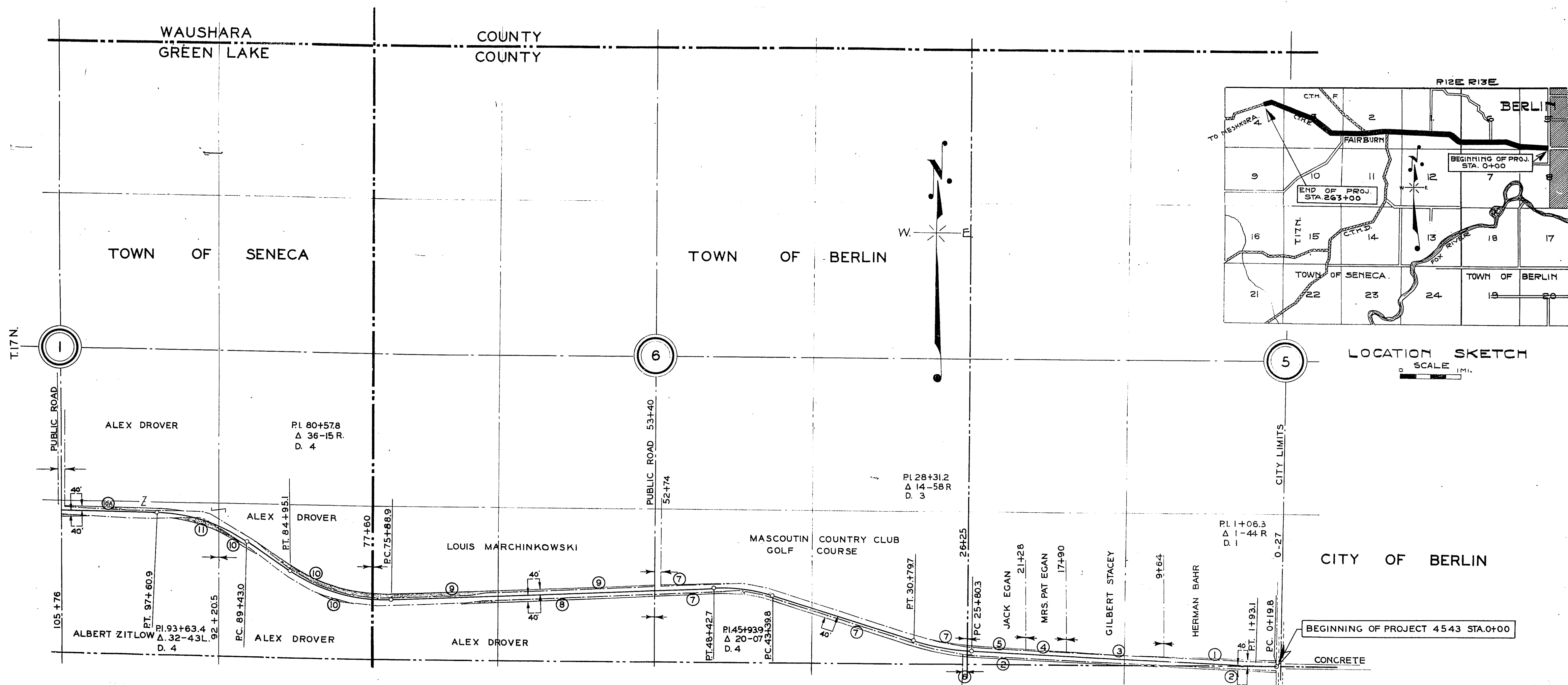
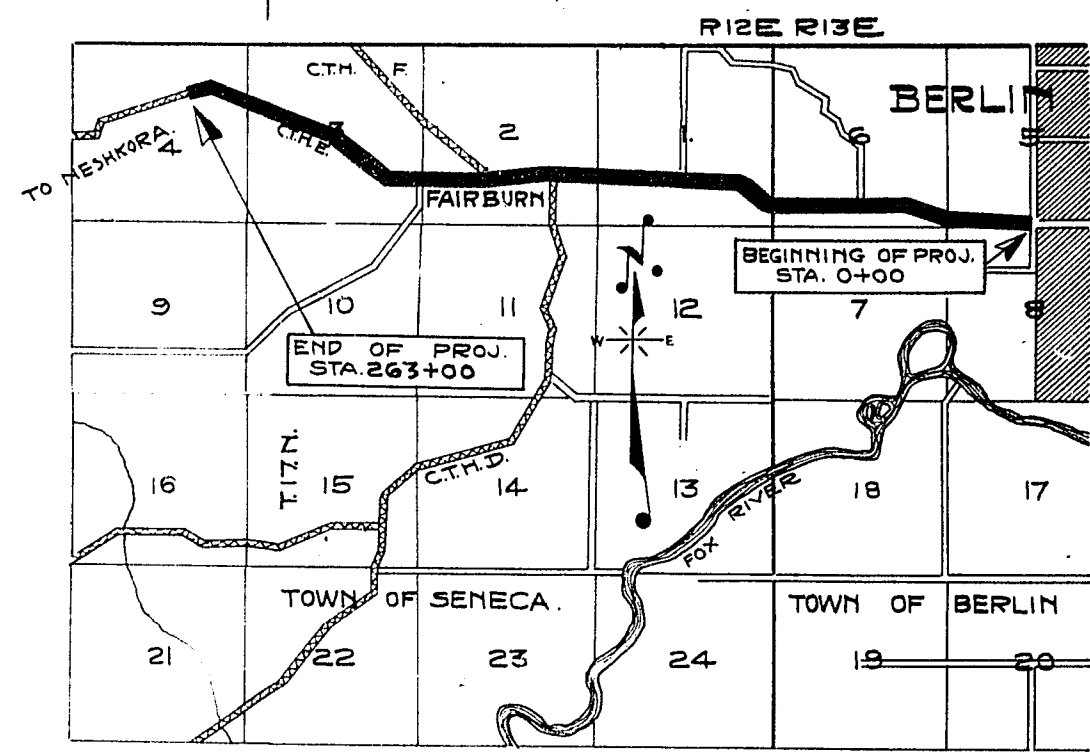

NO.	OWNER	ADDRESS	ACRES	DESCRIPTION	MORTGAGEE	ADDRESS	AMOUNT PAID		REMARKS
							R/W	TOTAL	
1	HERMAN BAHR		0.07	SE 1/4 SW 1/4 SEC. 5 T17N. R. 13E.					
2	MRS. PAT EGAN		0.60	S 1/2 SW 1/4 SEC. 5 T17N. R. 13E.					
3	GILBERT STACEY		0.06	NE 1/4 NW 1/4 SEC. 8 T17N. R. 13E.					
4	MRS. PAT EGAN		0.05	S 1/2 SW 1/4 SEC. 5 T17N. R. 13E.					
5	JACK EGAN		0.07	SW 1/4 SW 1/4 SEC. 5 T17N. R. 13E.					
6	DICK EVANS		0.01	SE 1/4 SE 1/4 SEC. 6 T17N. R. 13E.					
7	MASCOUTIN COUNTRY CLUB		1.03	S 1/2 SE 1/4 SEC. 6 T17N. R. 13E.					
8	ALEX DROVER		0.16	S 1/2 SW 1/4 SEC. 6 T17N. R. 13E.					
9	LOUIS MARCINKOWSKI		0.78	S 1/2 SW 1/4 SEC. 6 T17N. R. 13E.					
10	ALEX DROVER		0.30	SE 1/4 SE 1/4 SEC. 1 T17N. R. 12E.					
11	ALBERT ZITLOW		0.70	SW 1/4 SE 1/4 SEC. 1 T17N. R. 12E.					
10A	ALEX DROVER		0.20	S 1/2 SW 1/4 SEC. 1 T17N. R. 12E.					

REVISED JULY 22, 1931
PLAT OF RIGHT OF WAY REQUIRED
STATE AID PROJECT NO. 4543
BERLIN-FAIRBURN ROAD
CT.H "F & E." GREEN LAKE COUNTY
 SCALE 400' 800'

R. 12 E.

FED. ROAD DIST. NO.	STATE PROJ. NO.	SHEET NO.	TOTAL SHEETS
4	4543	5	40

DIVISION JOB NO. 4543

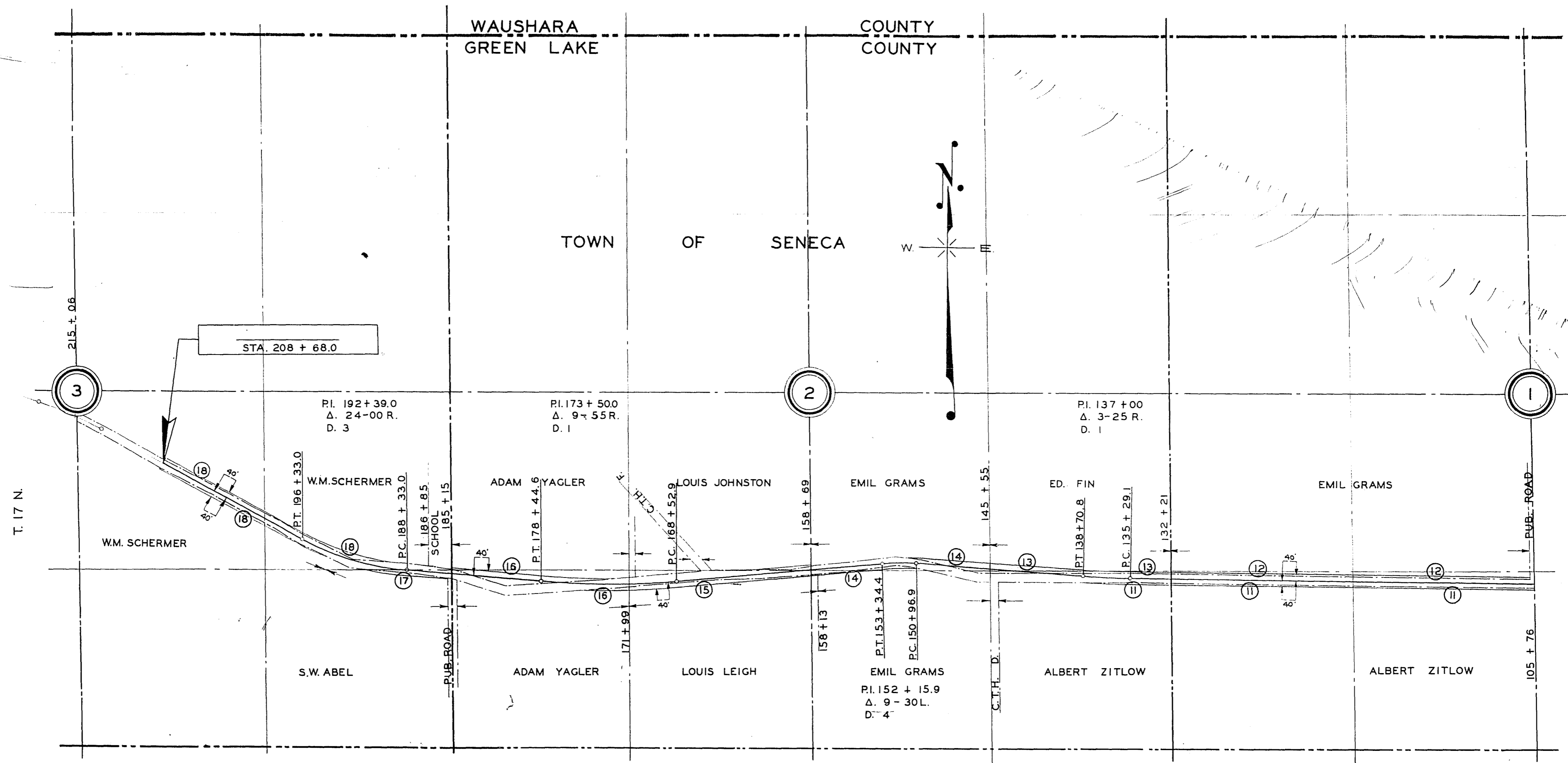

No.	OWNER	ADDRESS	ACRES	DESCRIPTION	MORTGAGEE	ADDRESS	AMOUNT PAID		REMARKS
							R/W	TOTAL PAID	
12	EMIL GRAMS		0.42	S 1/2 SW 1/4 SEC 1, T17N, R12E					
13	ED. FIN		0.78	E 1/2 SE 1/4 SEC 2, T17N, R12E					
14	EMIL GRAMS		0.68	W 1/2 SE 1/4 SEC 2, T17N, R12E					
15	LOUIS LEIGH		0.74	E 1/2 SW 1/4 SEC 2, T17N, R12E					
16	ADAM YAGLER		1.40	W 1/2 SW 1/4 SEC 2, T17N, R12E					
17	S.W. ABEL		0.21	E 1/2 SE 1/4 SEC 3, T17N, R12E					
18	W.M. SCHERMER		0.66	N 1/2 SE 1/4 SEC 3, T17N, R12E					
15	LOUIS LEIGH			W 1/2 - SE 1/4 SEC 2, T17N, R12E					

REVISED JULY 22, 1931
 PLAT OF RIGHT OF WAY REQUIRED
 STATE AID PROJECT NO. 4543
 BERLIN - FAIRBURN ROAD
 C.T.H. "F" & "E" GREEN LAKE COUNTY
 SCALE
 0 200' 400' 800' 1200' 1600'

FED. ROAD DIST. NO.	STATE	STATE AID PROJ. NO.	SHEET NO.	TOTAL SHEETS
4	WIS.	4543	5A	

DIVISION JOB NO. 4543

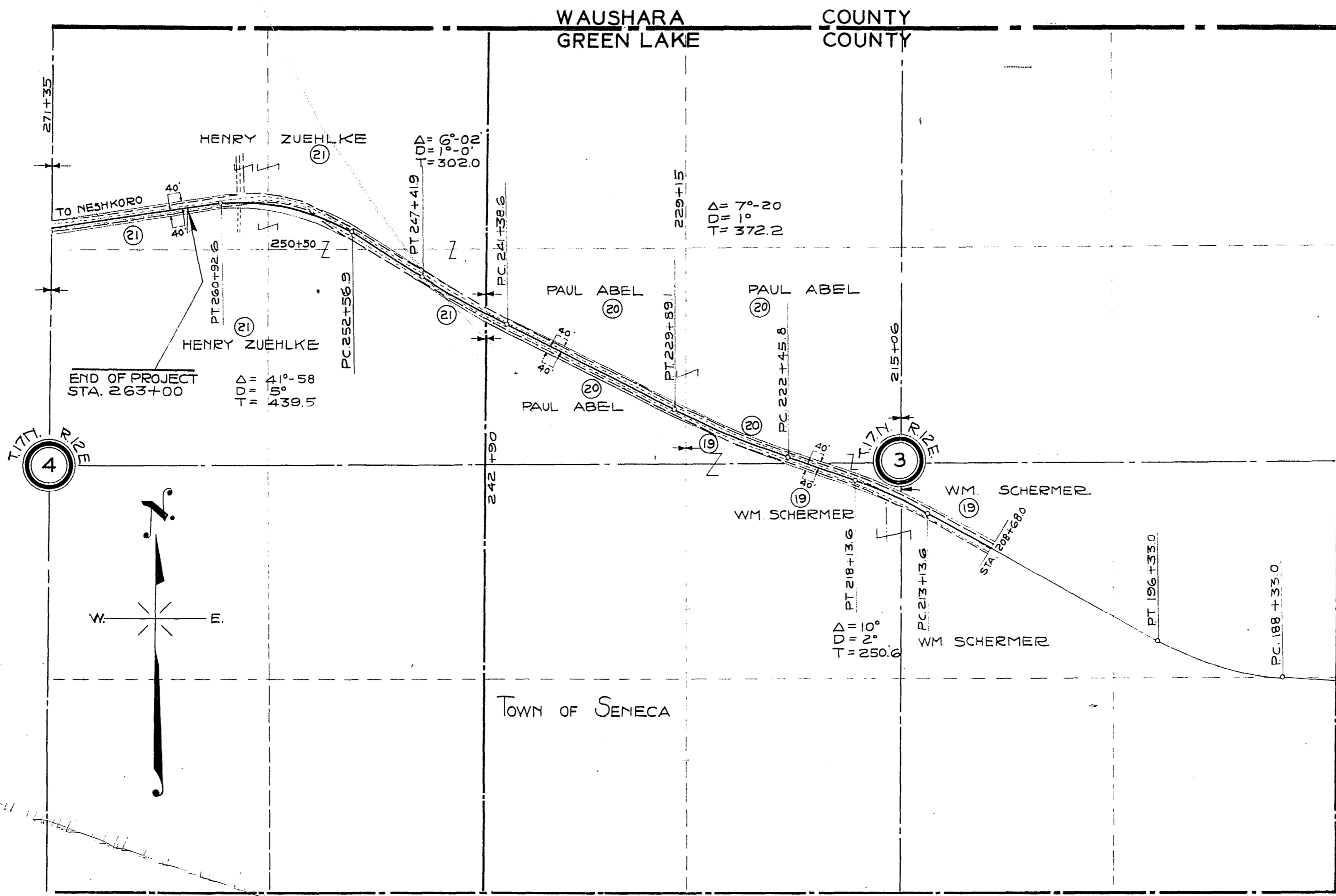

NO	OWNER	ADDRESS	ACRES	DESCRIPTION	MORTGAGEE	ADDRESS	AMOUNT PAID			REMARKS
							R/W	FENCE	TOTAL PAID	
19	WM. SCHERMER		0.23	NW 1/4 - SE 1/4 - SEC. 3 T17N. R12E.						
	"			NE 1/4 - SW 1/4 - SEC. 3 T17N. R12E.						
20	PAUL ABEL		0.61	NE 1/4 - SW 1/4 - SEC. 3 T17N. R12E.						
	"			S 1/2 - NW 1/4 - SEC. 3 T17N. R12E.						
21	HENRY ZUEHLKE		1.09	E 1/2 - NE 1/4 - SEC. 4 T17N. R12E.						
	"			NW 1/4 - NE 1/4 - SEC. 4 T17N. R12E.						
19	WM. SCHERMER			SE 1/4 - NW 1/4 - SEC. 3 T17N. R12E.						

REVISED JULY 22, 1931
 PLAT OF RIGHT OF WAY REQUIRED
 STATE AID PROJECT NO. 4543
 BERLIN - FAIRBURN ROAD
 C.T. H. NO. 'F' & 'E' GREEN LAKE COUNTY
 SCALE
 0' 400' 800'