

CERTIFICATE OF SURVEY

Survey Record Book Four - Page 3 - Green Lake County, Wisconsin

Town of Brooklyn - Section 22, Town 16 North, Range 13 East

I, George E. Phillips, Green Lake County Surveyor, do hereby certify that by the order of Leonard Krueger, Agent, I have made a survey of the North Seven Hundred Two (702.00) feet of the E $\frac{1}{2}$ of the SE $\frac{1}{4}$ of the SW $\frac{1}{4}$, Section 22, Town 16 North, Range 13 East. I further certify that the within drawing is a correct representation of the boundaries surveyed.

Recorded this 15th day of May, 1958, in Volume 4 of Surveys on page 3 in the County Surveyor's office in Green Lake County, State of Wisconsin.

George E. Phillips, Co. Surveyor
 George E. Phillips, Registered
 Land Surveyor, Certificate S-176

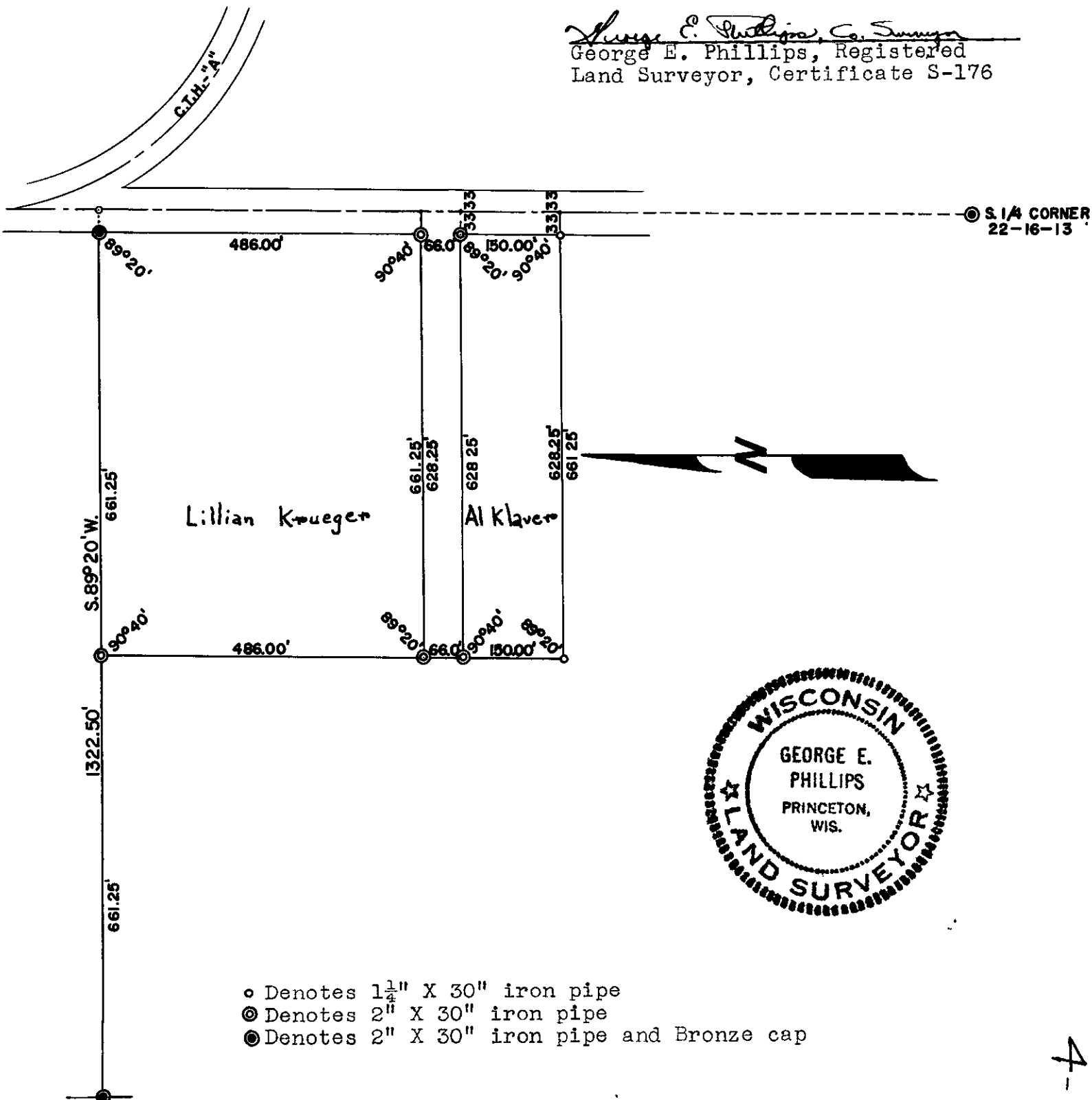

Scale: One inch equals Two hundred feet