

CERTIFICATE OF SURVEY

Survey Record Book Four - Page 2 - Green Lake County, Wisconsin

Tuleta Hills - Lot 34 and the E $\frac{1}{2}$ of Lot 35 - Section 32, Town 16 North, Range 13 East of the Fourth P.M., State of Wisconsin

I, George E. Phillips, Green Lake County Surveyor, do hereby certify that by the order of Raymond Grahn I have made a survey of Lot 34 and the E $\frac{1}{2}$ of Lot 35 of the Plat of Tuleta Hills which is located in Section 32, Town 16 North, Range 13 East. I further certify that the within drawing is a correct representation of the boundaries surveyed and that I have fully complied with the Revised Statutes of the State of Wisconsin in surveying the same.

Recorded this 19th day of June, 1958, in Volume 4 of Surveys on page 2 in the County Surveyor's office in Green Lake County, State of Wisconsin.



George E. Phillips
 George E. Phillips, Registered
 Land Surveyor, Certificate S-176

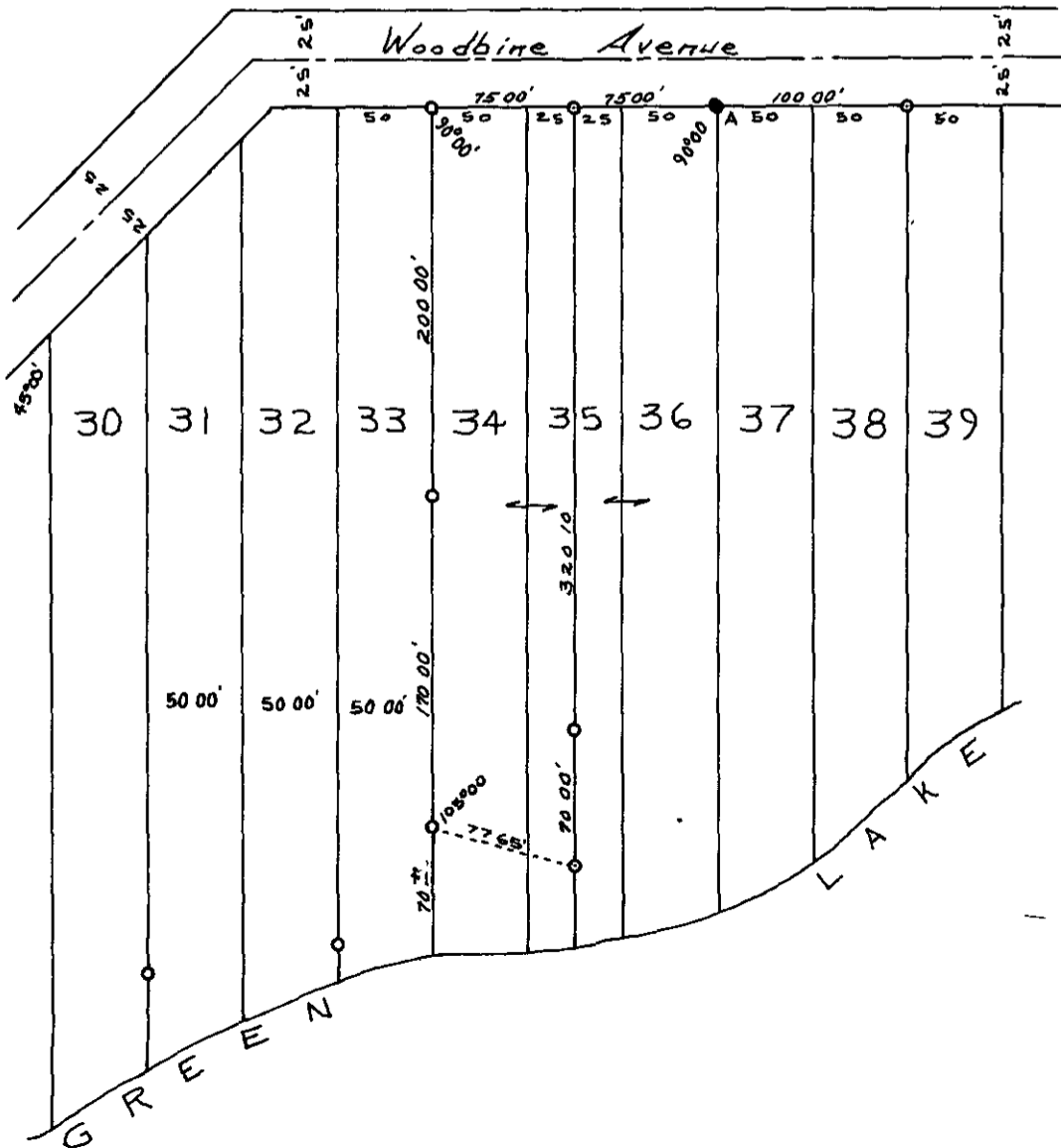

Point A is under new blacktop and is a 1" iron pipe, it has been disturbed and cannot be used but appears to have been located properly

o denotes iron pipe

Scale: 1 inch = 100 feet